

# Sidewalk Days

Friday, July 28, 8 a.m. to 9 p.m. & Saturday, July 29, 8 a.m. to 5 p.m.

## QUOTE

"Sports serve society by providing vivid examples of excellence."

—George P. Will.

## The Chelsea Standard

50¢  
per copy

Printed on Recycled Paper

ONE HUNDRED TWENTY-FOURTH YEAR—No. 10

CHELSEA, MICHIGAN, WEDNESDAY, JULY 26, 1995

24 Pages This Week Supplement



**MANCHESTER ARTIST** Bonnie Greenwald participated in Ann Arbor's annual summer art fair held July 26-29. Greenwald sold her ceramic works of art in the Summer Art Fair when she set her booth up on S. Main St. The Summer Art fair is among three art fairs held simultaneously. It is organized by the

Michigan Guild of Artists and Artisans, a 1,500-member national artists' support organization. Approximately 560 Guild artists share 540 booths, 314 on the University of Michigan campus and 226 downtown Ann Arbor.

## 22nd Annual Chelsea Sidewalk Sales Expands To Include All Merchants

■ South-side and downtown merchants will both offer entertainment and sales for shoppers.

Chelsea merchants are gearing up for an influx of people this week-end and area residents are marking their calendars because the 22nd annual Chelsea Sidewalk Festival is here.

Organized this year as a joint effort between the Downtown Merchants Association, Village Plaza and Chelsea Shopping Center, the event is sure to bring business to area merchants and bargain sales, food and entertainment for the people who attend.

The festival is slated Friday and Saturday. Both days will begin at 8 a.m. Over 45 craft and information booths will line Park St., Main St. and areas of the downtown. Merchants are also planning many sales.

Friday's downtown entertainment will begin with a local musician followed by two local singers. Jeremy Sterling of Chelsea will provide musical entertainment at 11 a.m. with fellow Chelsea High school graduates Laura Hodgson and Heather Greenleaf going on at 1 p.m. and 2 p.m., respectively. Entertainment will be provided on E. Middle St. near the Chelsea Police station. Following the local acts on Friday, Three Men & a Tenor will perform at 3 p.m. with Zemo the Clown hitting the stage at 5:30 p.m. and the jazz group Pocket Band, who performed at Bounty for the County last year, as the final act at 7 p.m.

Entertainment set on the south side of town includes the local group Chelsea Kitchen Band beginning at 10 a.m. Face painting, an antique

market and McDonald's Restaurant booth with orange drink and McDonald's characters will also be housed at Village Plaza throughout the day. Jerry Martell of Chelsea will provide musical entertainment at 3:30 p.m. outside Schumm's restaurant and line dancing sponsored by Wolverine Food and Spirits will take place outside Chelsea State Bank from 7 p.m. to 9 p.m. Radio station WQOB will broadcast live Friday from 3 p.m. to 5 p.m. and Chelsea Fire Department will have a display outside the mall.

Saturday's downtown line-up includes a karate demonstration at 10 a.m., Colors the Clown at 11:30 a.m., the close harmony quartet of Music Box at 2 p.m., Ragtime Charlie & Sister Kate's Dixieland jazz band at 3 p.m. and Doc Hopely's banjo, fiddle, mandolin

**Over 45 craft and information booths will be featured at 22nd annual festival.**

and guitar tunes as the final act at 5 p.m.

Just outside of town, local musician Betsy Beckerman and the Hammered Dulcimers will perform. Black Creek, a bluegrass band from Jackson, will play outside of Chelsea State Bank from 7 p.m. to 9 p.m.

Other features on Saturday include an open house at the

Whistlestop Bed & Breakfast from noon to 3 p.m., tours of South House bed and breakfast from 1 p.m. to 3 p.m., Farmer's Market in the Municipal Parking Lot from 8 a.m. to 1 p.m. and a classic car show at the fairgrounds all day.

Both days will see a special rummage sale to benefit United Methodist Women, sidecar rides at Chelsea Motorcycle, a sightmobile on W. Middle St., the annual book sale at McKune Memorial Library, the Chelsea Historical Society Craft/Bake Sale and classic cartoons shown by the Chelsea Film Society at the UAW Hall.

A special raffle to support local organizations is also slated. Merchant giveaways will abound with the grand prize being four tickets to Cedar Point. Other prizes will be awarded by area merchants from names drawn. People can register now in Chelsea stores.

New this year will be a shuttle provided by CATS. Rides will be provided for festival-goers from the south side of town to the center.

## Save Your Tax Dollars By Calling Ahead

All persons living in the area served by the Chelsea Fire Department can help save their tax dollars by following a few simple rules.

When anyone wishes to burn a brush pile, or any outdoor burn, the Chelsea Fire Department dispatcher should be notified before the burn.

By your calling and letting the fire department know and a time is established, the fire department can be spared the unnecessary response to a fire call. The average price of a grass or brush fire works out to about \$400.

Chelsea Fire Chief Dan Ellenwood suggests that you call 475-1338 and save those tax dollars.

Chelsea Fire Department service area includes all of Sylvan township, Lyndon township to Boyce Rd., Freedom township to Waters Rd. on the south and to Parker Rd. on the east. Sharon township is served south of M-52 to Grass Lake Rd. west to Sharon Hollow Rd. Dexter township area includes north on Hadley Rd. to the county line and east on North Territorial Rd. to Madden Rd.

## Kingscott Selected To Design New Schools

■ Chelsea native to design new elementary school and renovation elements to North and South schools.

Chelsea School District's Board of Education selected Kingscott & Associates of Kalamazoo to head the new school construction and renovation project.

The board voted July 10 to enter into contract negotiations with the firm for the estimated \$2 million deal. Edward Richardson, superintendent of Chelsea Schools, said the board chose Kingscott over Fanning/Howe Associates, based in Williamston, because of Kingscott's demonstrated technical expertise and design approach.

"The board did site surveys (of facilities) both firms have designed and just liked (Kingscott's) design and the people who will be presenting and leading the interview teams with our staff," Richardson said Monday.

Members of the school board toured schools designed by Kingscott in Dexter, Grand Rapids, Holt and Holland; and schools by Fanning/Howe in the Detroit area.

"Personally, I thought they had a certain flare for decorating in schools," said school board vice-president Conrad Knutsen. "I just saw them as interacting with staff, administration and people in Chelsea better. And, they're very excited to build a high school on this side of the state."

Fellow board trustee Janet Roberts said it was two things that made Kingscott stand out for her over Fanning/Howe. It was the firm's approach to work with community and school staff to come up with a design that suits the needs of students and Kingscott's use of inexpensive means to add color. "Those kinds of little details that add character as opposed to others we've seen," she explained, noting Kingscott architects use paint, fabric and different colored tile to bring a "warm" and "welcoming" feeling in schools.

"So, our facility will look more grand than it actually cost," she said. Roberts particularly liked architect Sara Haselschwardt's use of skylights in Dexter's Mill Creek Middle school, slated to open this fall. She said the skylights are a creative way to incorporate natural light.

Richardson said Kingscott will be doing a site analysis by examining soil content, electrical service, roads and other issues related to construction as preliminary work. A series of meetings will be scheduled over the next 10 months with planning teams comprised of parents, students and school staff.

New school sites are located across from the high school on the corner of Freer and Trinkle roads and adjacent to the high school between the school and the bus garage on Old US-12 and Freer Rd. Richardson said the district owns a 50-acre site on Freer Rd. to be used for the new high school and a 30-acre site on Old US-12 for the new elementary school. The new elementary school is targeted to open by the fall of 1997 with renovations of North and South schools to be completed at the same time. The new high school is slated for completion in the fall of 1998 with the present high school converted to a community center a short time after.

Sara Haselschwardt, a Chelsea High school graduate and associate in the firm, will be the main designer for the new elementary school and renovation project set for North and South schools. She also designed Dexter's Mill Creek Middle school. Susan Einspahr, a partner at Kingscott with 18 years project management, programming and design experience, will serve as project leader for the first team. Earl Frazier, chief executive officer at Kingscott, will serve as the project leader for the second team. His responsibilities

will include design of the new high school, renovations to Beach Middle school and reconstruction of the high school into a community complex and central administration building.

Knutsen is pleased a Chelsea native will be involved in designing the new elementary school. "I believe she has an extra commitment someone else may not have. I came away very comfortable and kind of excited that someone from Chelsea has a chance to come back and show Chelsea what she can do. She has the credentials, and they're good credentials," he said.

Roberts feels likewise. "I think that is a plus for our district. I think we'll get an extra measure of care and concern," she said.

**"I believe she has an extra commitment someone else may not have. I came away very comfortable and kind of excited that someone from Chelsea has a chance to come back and show Chelsea what she can do."**

—Conrad Knutsen,  
Chelsea School Board

Next on the board's agenda is presentations by three construction managers. O'Neal of Ann Arbor and Granger and Christman, construction companies based in Lansing, will be interviewed by the school board Thursday night at 7:30 p.m.

"I think this is the thing to do for our kids and something the community can be proud of," Roberts said of the project school district residents will pay \$45 million for. "I am very excited to see the project get off the ground."



**A HOUSE FIRE** broke out on Glazier Rd. early Sunday morning. It took 16 Chelsea firefighters and four of Dexter's to put out over four hours. The home was a total loss and the blaze damaged windows and

a door to one of the neighboring homes. Chelsea Fire Chief Dan Ellenwood said the fire is under investigation. No one was living at the residence at the time.

## House Fire Reported on Glazier Rd.

Chelsea Fire Department was called to a house fire in Sylvan township's Glazier Rd. area during the early morning hours of July 23.

Chelsea Fire Chief Dan Ellenwood reports the house was a total loss. Firefighters from Chelsea and Dexter responded at 1:52 a.m. when a neighbor called to report the

blaze. "When we got there," Ellenwood said, "flames were coming out the frame of the house."

The house of the next door neighbor who initially called for help also suffered damage. The fire caused the windows between both homes to break and damaged a newly installed door. Ellenwood estimated

the next-door neighbor's damage at \$3,000.

Firefighters were at the house fire for over four hours. A total of 16 Chelsea firefighters and four of Dexter's responded.

No one was living at the residence at the time of the fire. Fire officials are investigating.

## Chelsea Rotary Club Inducts New Officers

Chelsea Rotary Club recently inducted its new officers for the 1995/96 year.

Incoming president is the Rev. Mearl Bradley, pastor of the Chelsea Free Methodist church on Wacker Rd. Other officers include the Rev. Gordon Schleicher, president-elect; Jim Birchler, secretary; Deb Bauer, treasurer and Alex Weddon, sergeant-at-arms.

"I'm very pleased to have the opportunity to direct Chelsea Rotary this year," said the Rev. Bradley.

"Rotary's motto is 'Service Above Self,' and that fits in very well with my service to our church. Chelsea Rotary is involved in many service projects in Chelsea, such as awarding scholarships to Chelsea students, the STRIVE program that targets underachieving students, and the Christmas in April project that helps needy homeowners with home repairs."

The Chelsea Rotary Club will be operating its ice cream wagon at the Chelsea Fair, Aug. 23-26.

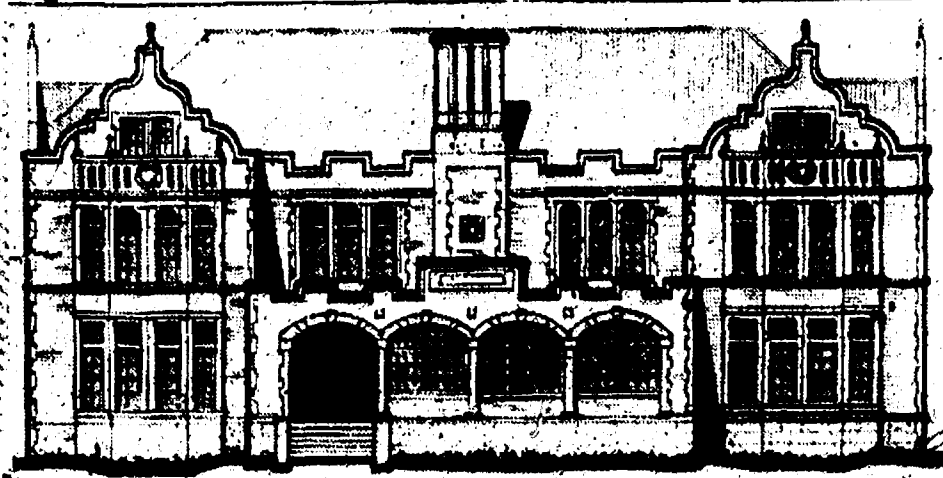

**The Chelsea Standard**  
Established 1871 Telephone: (313) 475-1371  
300 North Main Street, Chelsea, MI 48118-1502

Helen May Leonard & Walter P. Leonard, Publishers & Editors

Published every Wednesday at 300 N. Main Street, Chelsea, Mich. 48118, and second class postage paid at Chelsea, Mich. under the Act of March 3, 1879. Postmaster: Send address changes to The Chelsea Standard, 300 N. Main St., Chelsea, Mich. 48118.  
USPS No. 101-720

**Subscription Rates: (payable in advance—non-refundable)**  
\$13 per year in Washtenaw County, Grass Lake, Gregory, Hamburg, Munith, \$8.50... 6 mos. Northville, Pinckney, Plymouth, South Lyon & Stockbridge.  
\$18 per year elsewhere in Michigan.  
\$20 per year outside Michigan, in U.S.  
\$27.50... 6 mos.  
Single copies mailed... \$ .75

**Deadlines:**  
**PRESS RELEASES: Friday, noon**  
**DISPLAY ADVERTISING: Thursday**  
**CLASSIFIED ADVERTISING: Saturday, noon**  
**Late Classifieds section: Monday, 5 p.m.**

National Advertising Representative  
**MICHIGAN NEWSPAPERS, INC.**  
627 N. Washington Ave.  
Lansing, Mich. 48906

**NNA**  
NATIONAL NEWSPAPER ASSOCIATION

## JUST REMINISCING

Items taken from the files of the Chelsea Standard

### 4 Years Ago...

**Wednesday, July 31, 1991—**  
A full slate of events is planned for the annual Chelsea Sidewalk Festival this Friday and Saturday downtown. Most Chelsea merchants plan to participate and will have all kinds of name-brand merchandise on sale on the sidewalk and in the stores.

A housing development called "Oscar's Acres" has been proposed for a parcel east of Bridgetown Apartments off Taylor St. Village attorney Peter Flintoft has proposed the development of seven single-family homes and 12 condominiums for a portion of the Schneider estate. The front portion of the parcel, zoned for office use, has never been developed although site plans have been approved.

Village landfill has begun accepting newspaper for recycling. Village manager Jack Myers made the decision to begin the program after the Chelsea Boy Scouts dropped their program on short notice. Initially it was thought the village might provide an interim service until something else could be worked out. However, now Myers says the program is here to stay.

Village of Chelsea has adopted a tough littering ordinance designed in part to keep people from leaving materials outside the recycling bins. Penalties for this misdemeanor include a fine of up to \$500 or imprisonment up to 30 days for the first offense and 90 days for each subsequent violation.

### 14 Years Ago...

**Thursday, Aug. 7, 1981—**  
Some 2,000 people packed into the Chelsea High school auditorium a week ago to enjoy the Chelsea Players' lively production of "South Pacific." Janet Tracy Brock was back directing the players for her

**WEATHER**  
For the Record...

	Max.	Min.	Precip.
Wednesday, July 19.....	84	56	0.00
Thursday, July 20.....	75	67	0.74
Friday, July 21.....	89	65	0.00
Saturday, July 22.....	92	65	0.67
Sunday, July 23.....	82	67	0.00
Monday, July 24.....	90	64	0.48
Tuesday, July 25.....	84	64	0.00

## COMFORT ZONE MECHANICAL

Heating & Cooling • Sales & Service  
Custom Sheet Metal

**Announcing early season central air conditioning specials**  
Call for a free estimate on a new air conditioning system

**Call Bryant to the rescue**

Act now and take advantage of the special savings.  
**Call Today: 426-6350**

Heating & Cooling Systems Since 1904

# Viewpoint

## ON PUBLIC ISSUES

Opinions On Current Issues, Researched By  
The Mackinac Center, Midland, Mich.

### ★ More To Do on Workers' Compensation Reform

By George C. Leef

Making Michigan more competitive means, among other things, restraining its workers' compensation costs—a battle the state is clearly winning.

Since 1991, the average settlement in Michigan has fallen nearly eight percent and now stands below the national average. Premium costs to employers are declining and, under Governor John Engler, even the size of the bureaucracy that oversees the state's role in the marketplace has shrunk by 40 percent. And last year, in the largest sale of an asset by any state in history, Michigan sold its Accident Fund and removed itself from the business of providing workers' compensation insurance altogether. More than 200 private firms do that in a highly competitive marketplace.

Michigan's Workers' Disability Compensation Act is designed to guarantee workers who are injured on the job, either temporarily or permanently, a source of income to replace what they cannot earn. It also provides appropriate medical treatment and, if needed, vocational rehabilitation so that the injured worker can return to gainful employment as soon as possible. These are, without question, worthwhile objectives. The recent cost-cutting reforms improved matters greatly, but further improvement is both possible and desirable.

One measure for judging how well a workers' compensation system works is how quickly injured workers are returned to employment. Does it create incentives for people to remain out of the workforce longer than necessary?

Another measure is how well the system succeeds in preventing those who are not truly injured from claiming that they are and thereby collecting benefits. If people find that it is easy to collect just for alleging that they are unable to work, some will do so. By either of these measures, Michigan's system can still be made more efficient.

*Getting the injured back to work.* Michigan's biggest employer is General Motors. GM also has opera-

tions in 25 other states. Forty-four percent of GM's U.S. workforce is in Michigan and 40 percent of the firm's lost-time injuries occur here. However, 80 percent of GM's long-term workers' compensation cases—those where disability lasts for 18 months or more—occur here. Ford and Chrysler have had similar experiences. *In Michigan, an injured worker is roughly twice as likely to end up on long-term disability as are injured workers in the rest of the country.* Of all the people receiving workers' compensation benefits in Michigan (approximately 50,000), 55 percent sustained their injuries in 1991 or before. Why do we perform so poorly in getting people back into the workforce?

The main reason is found in our definition of disability. A recently-injured worker should be given a reasonable length of time to recover and return to his former job; he should not immediately be expected to take a job that differs greatly from that which he has been doing. Once he has recovered as far as he is going to, he should be expected to take the best job consistent with his physical condition. But the Michigan courts have taken the view that if a worker is disabled from doing his former job, he is then "disabled" under the terms of the statute and eligible to collect benefits even though there are many other jobs that he could do.

Our law also permits recovered workers to refuse job offers and to continue collecting benefits if they have decided to relocate. Suppose, for example, that an auto worker in Flint is injured. After a year, he has recovered sufficiently that he is offered his old job back. He decides instead to move to Traverse City, where there are no auto plants. Amazingly, the law says that he is still eligible to receive benefits. Obviously, the law needs improvement.

*Screening out dubious cases.* Michigan courts have ruled that a worker can be disabled without having suffered any physical injury. A person can be regarded as disabled if he is or says he is mentally unable to work. In a recent decision, the

Michigan Supreme Court ruled that a work-related incident involving normal, non-harassing behavior can lead to mental disability, even if the incident would not have such an impact on an emotionally normal person.

If an individual possesses a fragile personality so that the slightest perceived or misperceived event—a reprimand from a superior, for example—triggers what he argues is a disabling emotional reaction, his claim is compensable—an open invitation to abuse. Clearly, the law should place a higher standard of proof on claimants in such cases.

Michigan has had great success in improving workers' compensation, but more progress is needed in getting the injured back to work and screening out dubious claims

(George C. Leef is an adjunct scholar with the Mackinac Center for Public Policy, a Midland-based research and educational organization.)

### Manchester Teen Offered Eastern Housing Scholarship

Andrea Clark of Manchester was among 261 incoming freshmen at Eastern Michigan University to be offered a Regents Housing Scholarship.

The Regents Housing Scholarships, valued at \$8,400 each, provide \$2,100 per year for four years. They are awarded to students who were among the high scorers from EMU's annual \$2.8 million Presidential Scholarship Competition and to academically superior high school students, based on their American College Test/Scholastic Aptitude scores and high school grade point averages.

To maintain the scholarships, students must complete 15 credit hours each semester and have at least a 3.5 grade point average. They also must live in EMU residence halls.



SEAN DeSARBO, son of Wayne and Suzanne DeSarbo, graduated from Eastern Michigan University at the 1995 Spring Graduation with a dual major in Communications and Elementary Education. Sean is a 1991 graduate of Chelsea High school.

**Classified Ads Really Work**

**Michael P. McCarthy**  
Painting  
Wallpapering  
Interior • Exterior  
Licensed - Insured  
**313-426-5510**

### Uncle Lew from Lima Says:

DEAR MISTER EDITOR:

Never mind "direct" Government by e-mail, Republican Ed Boonville told the fellows at the country store Saturday night he'd settle for the old fashion kind by cooperation. Ed said turf battles in Washington have got so bad that everybody has lost sight of his objective and doubled his effort. President Clinton and Congress hit it off like cats and dogs when both were of the same party. Ed said, and now they go at it like Democrats and Republicans.

For once, Democrat Clem Webster agreed that the separation of powers is getting more so, and it's being left to the Supreme Court to set the country's domestic policy. At least when the executive and legislative was the same party they could agree to disagree, Clem said, now they can't agree on anything but that everything wrong is the other's fault.

One problem, Zeke Grubb allowed, is that dog days are in full flower when ordinary folks go crazy, so there's no telling at all about politicians, especial them running for President. If they're not touring the country peddling books and claiming they're not running, they're sulking because they say they are and nobody cares. It was a relief recent, Zeke said, to read where a woman is spending three weeks in an eagle's nest in the top of a tree in a Florida swamp. This is a new turn on flagpole setting, Zeke said, which use to be a regular feature of the mid-summer news doldrums.

Bug Hookum turned the talk to a clipping that reported on a new study of dreams, and he said he was surprised that dreaming is called "a highly organized mental activity." Doctors say our brains keep on working when we sleep, but the

orders it sends out don't reach our muscles. This is why we think we're doing something when we're not. This could be one way to explain what's going on in Washington. Bug went on, except that the dream study doesn't go into sleep walking.

Clem noted that a heap of folks probably are better organized asleep than awake. And when it comes to sending signals to a sleeping body, Clem said dreaming is Government in action. We got people in all levels of Government dreaming up projects that never see any action.

Furthermore, Clem went on from some of his readings lately that's a good thing. He said he was thinking of a piece he saw recent about public libraries. It said there's a moye across the country to make libraries pay some of their way. This is another way of saying they want to take some public out of public libraries, and this would be a nightmare to be avoided at all costs.

The thinking goes, Clem reported, that state and local Governments are hard pushed to pay for services, and they see libraries as all outgo and no income. They say some fees can be justified because so much of what libraries offer is more entertainment than education. Folks can check out videos, and children can play games on library computers.

The fellows were full agreed that what this crazy dog days idee needs is nipping in the bud. We got to quit lowering rivers and start raising bridges, was Bug's words. Take out the entertainment and build up the education in our schools and libraries.

Yours truly,  
Uncle Lew.

**JOHN C. PIERSON**  
475-2064  
HOME  
475-8681  
OFFICE

**LISTINGS NEEDED**  
*Make your next move with me!*

REAL ESTATE ALUMNI OF MICHIGAN (RAM)

**Frisinger-Pierson & Associates**  
REALTORS  
**475-8681**

**SUMMER IS DONE**  
*It's time for fun!*

Come With Us and join the bus!

**SEE YOU AT SIDEWALK SALES**  
**ACCENT ON TRAVEL**  
102 N. Main, Chelsea Ph. 475-8630  
Open Mon.-Tues.-Wed.-Fri., 9:30-5. Thurs., 9:30-7:30. Sat., 10-1

JOHN W. MITCHELL, SR., JOHN W. MITCHELL, II, Directors

**HOW CAN WE HELP?**

We understand that most of the details involved in planning a funeral are unfamiliar to many of our families. And because so many questions need to be answered, we'll be there to help assist the family in any way we can.

**Staffan-Mitchell FUNERAL HOME**  
Serving Chelsea Since 1853  
124 PARK ST., CHELSEA 1-313-475-1444  
Member By Invitation - NSM

# Lima Township Planners Reject Merkel Petition For Mobile Home Zoning

On Tuesday, July 18, Martin Merkel came back to the Lima Township Planning Commission asking for Mobile Home Park Zoning for a 157-acre site northeast of the Village limits.

The property which is east and south of the wastewater treatment plant was the subject of much opposition last year when Merkel tried to get the parcel annexed to the Village for a mobile home park.

The issue was never voted on by the Village Planning Commission and Merkel finally withdrew his petition and is now seeking to get his zoning through Lima township.

At two successive meetings, however, Lima township has rejected his application on technical grounds. Merkel has been unable to provide an accurate legal description of the property and has been slow to disclose fully the ownership interests in the parcel.

Phil Jenkins and Steve Tracy, Ann Arbor mobile home park developers, are reported to have paid one dollar to Martin Merkel's sister for an option to buy the parcel once the zoning is granted. But questions were raised in a review memorandum to the Commission by Marvin Carlson, vice-chairman, as to whether the option is still valid. In

addition, Merkel has failed to submit a land use map required by Lima township when applying for a rezoning.

Rather than tabling the rezoning as they did at the previous meeting, the Planners voted to reject the petition and refund the application fee as recommended in Carlson's memo. This way, if Merkel returns with a petition that is finally complete, then the Commission will have additional time to evaluate the proposal on its merits.

The Lima Zoning Ordinance requires the Planning Commission to vote on a petition within 125 days of its submission. With the rejection vote the clock will be reset and the Planners will have the full 125 days back again, rather than the more limited time that resulted from delays caused by the incomplete applications turned in by Merkel.

Meanwhile, in a directly related matter, the village of Chelsea scheduled a hearing for Tuesday, July 25 to discuss whether to annex the property even without Merkel's approval. In a letter dated July 12, 1995 and addressed to Village Council, Peter Flintoft, the Village's attorney, has argued that it is in the best interests of Chelsea to incorporate most of the land into the Village limits.

Flintoft maintains that is "imperative" to act now to incorporate and set the Zoning on the parcel to make sure the Village is not forced sometime in the future to provide water and sewer services without having control over the land use.

In his letter the village attorney states that "if the boundary change is granted before the present Lima township rezoning proposal is finally decided, development and zoning will be processed under the Village's ordinances."

Village Council is expected to place the boundary change question on the agenda for action at its first meeting in August. If the Village votes to annex the land and gets approval from the Washtenaw County Board of Commissioners, the Lima township rezoning petition submitted by Merkel will be irrelevant.

## Canton Man Writes Bad Check at Local Hardware Store

A man now in jail for bouncing checks hit Johnson's How To Store, 110 N. Main St. before being stopped.

The owner of the local store told police the 54-year-old Canton man wrote a check for \$540.65 when he purchased a chain saw he said was for a retirement gift. The check was drawn on Standard Federal Bank in Westland. Bank officials report the account was closed Jan. 19, six months prior to the suspect's crime here. The bank also confirmed that the man was arrested by Oakland County Sheriff's Department July 20.

According to Oakland County Sheriff's Department, the suspect purchased the chain saw and pawned it the next day at Westland Jewelry & Exchange, Inc.

The suspect is currently serving time in Oakland County Jail.

## Man Finds Boy's Wallet Downtown

A Grass Lake man jogging near the Palmer Ford Dealership on Main St. found a wallet belonging to a 12-year-old boy.

The man turned the wallet over to Chelsea Police July 24. There was no identification, but a check issued to the boy eventually led to his name. Police contacted the check writer, an Ann Arbor man, to find out the boy's whereabouts. Also in the wallet was \$12.

Chelsea Police are in the process of reaching the boy so he can retrieve his property.

## Peter Straub Attends WELS Youth Rally

Peter Straub represented Faith Evangelical Lutheran church of Dexter at the 1995 Wisconsin Evangelical Synod (WELS) International Youth Rally at St. Cloud State University in St. Cloud, Minn., July 12-15.

Straub is a senior at Chelsea High school and the son of Martin and Darlene Straub.

Standard Classified Ads  
get quick results!

The Chelsea Standard, Wednesday, July 26, 1995

Page 3

**LOSE UP TO 10 LBS. IN 3 DAYS!**  
All Natural C.M. 2001  
With Chromium Picolinate  
MONEY BACK GUARANTEE  
(\$2.00 OFF COUPON - LIMIT 1)

**CHELSEA PHARMACY**  
1030 S. Main St.  
Chelsea, Mich  
(313) 475-1188

**- TUPPERWARE -**

To Buy or Sell  
or Receive a New Catalog  
Call

**Sandra L. Milazzo, Mgr.**  
(313) 475-7666

**FORTUNE ENTERPRISE**  
(817) 783-2788

## CHELSEA PEDIATRIC CENTER

PEDIATRIC AND ADOLESCENT MEDICINE

WE ARE PLEASED TO ANNOUNCE THE ADDITION OF:

## DANA M. GOVAERTS, M.D.

Dr. Govaerts is a board eligible pediatrician. She is interested in all aspects of pediatrics with special attention to: adolescents and preventive medicine.

**CHELSEA HOURS**

1513 S. Main St.

Monday & Thursday ... 9 a.m.-7:30 p.m.

Tues., Weds., Friday ..... 9 a.m.-6 p.m.

**PINCKNEY HOURS**

1255 East M-36

Monday-Thursday ..... 1 p.m.-6 p.m.

Friday ..... 9 a.m.-Noon

FOR AN APPOINTMENT PLEASE CALL

(313) 475-9175

MONDAY THRU FRIDAY 9 A.M.-5 P.M.

We participate with many insurance companies.

MARY H. WESTHOFF, M.D.

BRIAN J. KENNEDY, M.D.

STEPHEN A. BLACKMAN, M.D.

PATRICIA A. O'CONNOR, M.D.

DANA M. GOVAERTS, M.D.

SIOBHAN R. GORMAN, R.N., P.N.P.

*Viviane Shammass, J. D.*

Real Estate  
**ATTORNEY**

- Residential Sales Contracts
- For Sale By Owner
- Offers to Purchase

3108 Baker Road, Dexter

426-5559



## Summer Sidewalk Sales

at the

**VILLAGE SHOPPE OF CHELSEA**  
50%-75% Off Sidewalk Items  
20% Off Selected Items Inside

including:

COUNTRY KEEPSAKES FURNITURE

NOAH'S ARKS

MARY ENGELBREIT

Summer Clearance Items

throughout the store!

## Chelsea Internal Medicine (est. 1987)

Our practice is pleased to announce the addition of:

David K. Vallance, MD

and

Yun-Ching Chen, MD

Dr Vallance is a board certified Rheumatologist and General Internist.  
He is interested in arthritis and general internal medicine issues.

Dr Chen is a board-eligible General Internist.  
She is interested in women's health issues, blood diseases, and preventive medicine.

We are also pleased to announce for your convenience  
the expansion of evening hours to include:  
Monday, Wednesday, and Thursday

*We believe health care is best delivered  
by establishing and maintaining a long term relationship  
with a single physician whom you trust*

Steven A. Yarows, MD, FACP  
Martin P. Gleessen, MD  
Karen S. Cummings, PAC  
David K. Vallance, MD  
Yun-Ching Chen, MD

128 Van Buren  
Chelsea, Michigan 48118

We accept Medicare, Blue Cross, M-Care,  
Care Choices, Physicians Health Plan,  
Blue Care Network, and other health plans



University of Michigan  
Medical Center



## LLOYD OUTDOOR SUMMER FURNITURE

# 40% off

## Carpet Samples

**\$1** tax included  
6 for \$5

## TENT SALE CARPET REMNANTS

# 40% TO 80%

## FREE PAD

WITH ROOM SIZE  
9X12 OR LARGER



**FURNITURE & FLOORS**  
Phone 475-8621

**PARISHO & COMPANY**  
Professional Corporation  
**JAMES (JAY) W. PARISHO, C.P.A.**  
CERTIFIED PUBLIC ACCOUNTANT

Two locations to serve you:  
1905 Pauline Boulevard, Suite 5 Ann Arbor, Michigan 48103-5001 313/995-5656  
107 1/2 South Main, P.O. Box 251 Chelsea, Michigan 48118 313/475-9640

WE SERVICE: Personal — Corporate — Partnership — Farms  
ACCOUNTING — TAX PREPARATION & CONSULTING — FINANCIAL PLANNING  
Appointments available Monday through Saturday

**Pennington LP GAS**  
"Count on us to keep the heat on!"

13400 M-52 P.O. Box 490  
Stockbridge 851-7577  
Toll-Free (800)274-5599

**INSURE YOUR RETIREMENT**

You can't retire to faraway places if you don't have enough money. A policy from Farm Bureau Life Insurance Company of Michigan can also be your retirement fund. Call today to find out more.

Making your future more predictable. **FARM BUREAU INSURANCE**

**DAVE ROWE CPCU**  
121 S. Main  
Chelsea, MI  
Phone: 475-9184

**Chelsea Area Players**  
Presents  
Alan Jay Lerner's  
**Brigadoon**  
A romantic musical of magic in the Scottish Highlands

Directed by  
**Dan LaBumbard**

July 21, 22, 27, 28, 29, 1995  
8 p.m., at Chelsea High School

Tickets:  
available at Chelsea Pharmacy  
or by telephone 475-0792, 475-8011  
July 27—\$5, All other performances \$8

**Summer Hair Care Specials**

**AVEDA** Clothes  
**NEXUS** Paul Mitchell

**Linda's Hair Care**  
The Sylvan Building  
114 N. Main • Suite 8 • Chelsea, Michigan 48118  
(313) 475-4340

<b>\$3 off</b> Any Haircut & Style with coupon With Amy Expires 8-31-95	<b>\$5 off</b> Any Highlight or Color with coupon With Amy Expires 8-31-95	<b>\$7 off</b> Any Perm with coupon With Amy Expires 8-31-95	<b>30 off</b> All Retail Merchandise with coupon Expires 8-31-95
---	--	--	---



Jennifer and Robert Rawson

## Couple Weds at Grosse Pointe Memorial Church

Jennifer Collier of Grosse Pointe Farms and Robert Rawson of Chelsea were married at Grosse Pointe Memorial church April 22.

Dr. V. Bruce Rigdon officiated the ceremony uniting the daughter of Judith and James Collier of Grosse Pointe Farms with the son of Alice and Bob Rawson of Chelsea.

The bride wore a white, silk shantung, off-shoulder gown with cap sleeves of self rose detail and full skirt. The bride's mother wore a white, two-piece silk dress. The bridegroom's mother wore a pale pink, two-piece dress.

Anne Collier, sister of the bride, of Bethesda, Md. served as matron of honor. Julie McDonald of Alexandria, Va.; Lara Pepp of San Francisco, Calif.; and Penny Syria, formerly of Chelsea, served as bridesmaids.

Patrick Penta of Ann Arbor was best man. Groomsman included Peter Rosheger of Chicago, Ill.; Ward Beaucamp of Chelsea and Michael Johnson, brother-in-law of the bridegroom, also of Chelsea.

The bridegroom's friends from the University of Michigan provided the music. At the church, the organist was Bradley Lehman. Vocalist was Yoshi Campbell. The viola was played by Daphne Eller, trumpet by Peter Gibbons, oboe by Lisa Silver and violin by Holly Jorgenson of Chelsea. A string quartet performed dining music and a jazz dance band provided dance music at the reception held at Grosse Pointe Hunt Club. Different guests substituted in the jazz band at different times, as many of the guests were musicians.

Jennifer has a bachelor's degree from the University of Michigan and

master's from the University of London, England. Robert is presently studying music at the University of Michigan.

The couple resides in Ann Arbor.

## SENIOR MENU & ACTIVITIES

Weeks of July 26-31  
Food, Fun and Fellowship for Seniors  
Senior Center, Faith in Action Bldg.  
Chelsea Hospital Grounds  
Lunch Reservations: 475-0160

**Wednesday, July 26—**  
Pinochle and euchre every Wednesday.  
Past Matrons second Wednesday of each month.  
9 a.m.—Ceramics and art class.  
**LUNCH**—Stuffed peppers, parsley potatoes, cole slaw, rye bread with margarine, German chocolate cake, milk.  
1 p.m.—Exercise and bowling.  
**Thursday, July 27—**  
9 a.m.—Walkers.  
**LUNCH**—Tuna macaroni salad, tomato wedges, cucumber and pineapple in lemon Jell-O, roll with margarine, iced orange cake, milk.  
1 p.m.—Kitchen band.  
2 p.m.—Quilters and stitchers.  
**Friday, July 28—**  
**LUNCH**—Sirloin cubes, rice, zucchini and carrots, tossed salad, whole wheat bread with margarine, baked apple, milk.  
**Second Saturday of Month—**  
No pot-luck, but card party at 3 p.m. until done.  
**Monday, July 31—**  
9 a.m.—China painting.  
**LUNCH**—Italian meatballs, peas, potato salad, whole wheat bread with margarine, apricots, milk.  
1 p.m.—Bingo.

## Free Breast, Cervical Cancer Screening Offered

Many area women over the age of 40 are eligible for free mammograms and pap tests, pelvic exams and clinical breast exams. The Washtenaw County Health Services Group, through the Title XV Program, has arrangements to provide these services.

For more information, call 484-7220.



**BLOUGH-HENSCHEL:** On May 6, Cheryl Chrystina Blough and William James Henschel were wed in Chelsea at St. Paul United Church of Christ. The Rev. Lynn Spitz-Nagel presided over the ceremony. The bride is the daughter of David and Eileen Blough of Dexter. The bridegroom's parents are William and Charlene Henschel of Gregory. The newlyweds are residing in Chelsea after enjoying a Caribbean honeymoon.

**ORTHODONTIST**  
**RAYMOND P. HOWE**  
D.D.S., M.S.

515 South Main Street  
Chelsea  
Telephone (313) 475-2260

Standard Want Ads Get Quick Results!

**SIDEWALK DAYS**

**Friday & Saturday**  
**July 28-29**

**10% to 50% Off**

**Savings thru Entire Store**

**Winans Jewelry**  
Jewelry of Quality Since 1895  
106 S. Main St. Ph. 475-2622  
HOURS: M-Th, 8:30-5:30; Fri., 8 a.m.-9 p.m. Sat., 8 a.m.-5 p.m.

**EAR PIERCING FREE**  
with purchase of piercing earrings. Parental consent required under 18.

**WINANS JEWELRY**

**Innovative Designs for the Interior of Your Home**

**Changes**  
INTERIOR ACCENTS

**Complete Decorating Services Available**

- Wallcoverings • Window Treatments
- Designer Fabrics for Pillows, Tablecloths & Bedding
- Accessories for the Home • Custom Floral Arrangements

**Now Taking Appointments for Holiday Custom Decorating. Inquire by phone.**

112 E. Middle St. • Chelsea • Phone (313) 475-4343 • FAX (313) 475-0186



**DEXTER ARTIST** Constance H. Harper was among just a few area residents to participate in the annual Ann Arbor Art Fairs. Harper peddled her work in the category of mixed media at the Ann Arbor Street Art Fair on South University for four days, Wednesday through Saturday. The Ann Arbor

Street Art Fair is governed by a 20-member board of directors that includes South University merchants and Ann Arbor artists and townspeople. With 189 artists exhibiting their work, it is the smallest of the three simultaneous fairs.

Give a  
Gift Subscription to  
The Chelsea Standard!

## Purple Rose Extends Weekend Comedy Run

Due to the popular demand for tickets, the Purple Rose Theatre Company will add three additional weeks of performances of its summer production, *Weekend Comedy* by Jeanne and Sam Bobrick. *Weekend Comedy*, which began previews on June 8, was scheduled to originally close on July 30. Performances for the three-week extension will be Wednesdays through Saturdays at 8 p.m. with Sunday shows at 2 p.m. and 7 p.m. until Sunday, Aug. 20. All performances are at the Purple Rose Theatre Company's Garage Theatre, 137 Park St., Chelsea.

Written by Jeanne and Sam Bobrick, *Weekend Comedy* takes a hilarious look at what happens when two different couples accidentally rent the same cabin for the same week-end. Frank and Peggy, a middle-aged married couple, are the first to arrive at the cabin, expecting a quiet week-end away from the headaches of suburban life. Their peaceful plans are turned upside down when Jill and Tony, a pair of free-wheeling lovers, show up on their doorstep. The foursome agrees to share the cabin and the ensuing

three days are filled with unpredictable events. The four member cast of *Weekend Comedy* includes Peter Bellanca and Carolyn Younger as Frank and Peggy, with Eden Cooper Sage and John Lepard as Jill and Tony. *Weekend Comedy* is being directed by Phillip Locker. Set design is by Bartley H. Bauer and lighting design is by Reid G. Johnson. Costume design is by Edith Leavis Bookstein and sound design is by Joe Jenkins. Anthony Caselli will be stage manager for the summer engagement of *Weekend Comedy*.

The Purple Rose theatre Company production of *Weekend Comedy* is made possible by a generous gift from Jiffy-Mixes - Chelsea Milling Co., and is produced by special arrangement with Samuel French, Inc. Reservations may be obtained by calling the Purple Rose Theatre Company Box Office at (313) 465-7902. Ticket reservations are recommended due to the limited capacity. The PRTC Box Office is open Monday through Friday from 12 noon to 6 p.m. and on Saturdays and Sundays of performances beginning one hour prior to curtain.

## Chelsea Police Make 2 Arrests

Chelsea Police arrested two people on outstanding warrants in separate incidents last week.

Thomas L. Osborne, 29, of Leslie was transferred in Chelsea Police custody July 20 by Jackson County Sheriff's Department after he was arrested on a warrant. The warrant was issued on Feb. 18, 1994 after Osborne was caught in Chelsea driving with a suspended driver's license.

Evelyn V. Husak, 24, of Chelsea was arrested on a felony warrant for forgery and uttering and publishing. She was taken into custody at her home in the 100 block of Wilkinson St. Police found her in the driveway talking with her mother. She was transported to Washtenaw County Jail by Michigan State Police at 9:57 a.m.

## Suspicious Incident Reported at Hospital

Chelsea Police responded to a suspicious incident at Chelsea Community Hospital, 775 S. Main St., July 18.

Police were dispatched after a hospital security officer called to report a hospital employee saw three young males trying to open vehicles parked in the rear parking lot.

When hospital security responded initially, two of the boys fled the scene. The other was questioned and gave the names of his accomplices. A suspect pinned by the boy, however, later denied any involvement.



**B.J. HOHNKE**  
KSI Kitchen & Bath  
Specialist  
(313) 769-7669

I wish to thank all Chelsea area residents who have entrusted your kitchen design to me.



If you're ready for a new kitchen, see our most popular seller...Whitebay from Merillat.

**KITCHEN SUPPLIERS, INC.**  
**KSI**  
KITCHEN & BATH SHOWROOMS  
1952 S. Industrial  
Ann Arbor

One of the greatest  
gifts you'll ever give  
your family may  
be your funeral.



It's something no one likes to think about.  
But sooner or later, we all have to face it.  
Including you.

And when it happens, the loved ones you leave behind will have to face a lot of decisions about your funeral. Everything from your favorite flowers to friends that should be notified. All at a time when these details should be the last things on their mind.

But you can do something now to help make this time a little easier for them.

Because you care...  
come talk to us soon.

There is no cost, and there's no obligation.  
Except to those you love.

**COLE  
FUNERAL CHAPEL**

Your Chelsea Funeral Home  
with the "Home"-Like Atmosphere  
214 EAST MIDDLE ST. PHONE 475-1551

## CHELSEA HELP LINE QUESTIONS & ANSWERS

- Q. Who can call for Help?**  
**A.** Anyone, from young children to senior citizens.
- Q. When can I call?**  
**A.** Anytime, 24 hours a day, 365 days a year.
- Q. How will my call be handled?**  
**A.** You may call anonymously and your call will be kept confidential.
- Q. Why would I call?**  
**A.** Sometimes when people are having problems they feel helpless and alone. Having an opportunity to talk to a concerned objective person can provide the support and focus necessary toward solving these problems.
- Q. What HELP can I get?**  
**A.** You will receive assistance and support from a trained volunteer crisis counselor for working through anything that is troubling you. Typical calls involve concerns about personal and family conflict, depression and suicide, substance abuse, sex and relationships, emergency food and shelter. These services are provided to you free of charge.
- Q. Where is Chelsea Help Line located?**  
**A.** The Chelsea Help Line is a local phone number answered by SOS Community Crisis Center, located in Ypsilanti. This organization has been providing crisis intervention services to residents of Washtenaw County for over 20 years.

No matter  
Who you are ... someone  
does care



CALL: 475-0111

## Let's party at the Purple Rose in August!



(Peter Bellanca as Frank Jackson, in *Weekend Comedy*)

*Weekend Comedy*  
by  
**Jeanne and Sam Bobrick**  
*Extended thru August 20*

The Purple Rose Theatre Company has a special offer only for the readers of The Chelsea Standard and The Dexter Leader. Save \$4.00 per ticket for any Wednesday, Thursday or Sunday evening performance of *Weekend Comedy* in August.

Simply present this coupon to our box office and save \$4.00 per ticket off the regular \$15.00 ticket price for any Wednesday, Thursday or Sunday evening performance of *Weekend Comedy* in August. Seating is limited and this offer is good for up to 4 tickets per coupon.

Stop by during Chelsea Sidewalk Days  
for great buys in our Garage Sale!!



The Purple Rose Theatre Company  
137 Park Street, Chelsea, Michigan  
Box Office - (313) 475-7902



# COMMUNITY CALENDAR

## Monday

Chelsea Area Players Board meeting, third Monday of each month, 7:30 p.m., at Society Bank meeting room. For more information call 475-2629.

McKune Memorial Library Mystery Book Club meets on the first Monday of every month at 7 p.m., upstairs at McKune Memorial Library. For further information call the Library 475-8732.

McKune Memorial Library Brown Bag Book Club, second Monday of every month from 11:45 a.m. to 1 p.m., upstairs at McKune Memorial Library.

Lima Township Board meeting, first Monday of month, 8 p.m. Lima Township Hall, c331f

Chelsea Recreation Council 7:30 p.m., fourth Monday of the month, Village Council chambers, 35f

Chelsea Kiwanis Club meets every Monday, 6:15 p.m. in the main dining room of Chelsea Community Hospital. For further information, phone John Knox, 475-9363, or write to P.O. Box 67.

Chelsea School Board meets the first and third Mondays of each month, 8 p.m., in the Board Room.

Chelsea Lionses, second Monday of each month at the Meeting Room in the Society Bank on M-52, Chelsea, at 7:30 p.m. Call 475-1791 for information.

Waterloo Area Historical Society Board of Directors meets the third Monday of each month 7:30 p.m., at Waterloo Farm Museum. For more information call Robin Rennie, (313) 498-3395 evenings.

## Tuesday

McKune Memorial Library Board, 7:30 p.m., third Tuesday of the month at McKune Memorial Library, 221 S. Main St. Individuals with disabilities requiring auxiliary aids or services should contact the director of the library. For information call 475-8732.

Dexter Township Board will meet the first and third Tuesdays of the month, 7:30 p.m., at Dexter Township Hall.

Rotary Club, 12 noon Tuesday, at Common Grill.

Chelsea Village Council, second and fourth Tuesday of month, 7:30 p.m., at Sylvan Township Hall, 112 W. Middle St.

Chelsea Village Planning Commission, third Tuesday of each month, 7:30 p.m., at Sylvan Township Hall, 112 W. Middle St.

Sylvan Township Board regular meetings, first Tuesday of each month, 7 p.m. Sylvan Township Hall, 112 W. Middle St.

Chelsea-Dexter Chapter of American Business Women's Association, fourth Tuesday of each month at 6:30 p.m. for dinner and program. Contact Diane Winter at 475-3143 or Dorothy Bates at 426-8387 for more details on location and speaker.

Lions Club, first and third Tuesday of every month, 6:45 p.m., at Chelsea Community Hospital, Ph. 475-7324 or write P.O. Box 121, Chelsea.

Olive Lodge 156 F&AM; Chelsea. Regular meeting, first Tuesday of each month.

Chelsea Rod and Gun Club regular meeting, second Tuesday of each month at the clubhouse, Lingane Rd.

Chelsea Rebekah Lodge No. 130 meets the first and third Tuesday of each month, at 7:30 p.m.

Chelsea Amateur Radio Club, Inc., fourth Tuesday of each month, 7 p.m., Society Bank basement.

Chelsea Chamber of Commerce Board of Directors meetings, second Tuesday, each month, noon, Chelsea Community Hospital, private dining room.

Downtown Development Authority, second Tuesday each month at 8 a.m. in the Chelsea Village Council chambers. It is a board of directors meeting. The public is welcome to attend.

Western Washtenaw County LaLeche League regular meeting, fourth Tuesday of each month, 10 a.m. for information and location call Marsha, 428-8831.

Smokers Anonymous—Every Tuesday (except the first Tuesday of each) at the American Legion post home, Cavanaugh Lake.

Lima Township Planning Commission, third Tuesday of month, 8 p.m., at Lima Township Hall.

## Wednesday

Chelsea United Way meets September through June the third Wednesday of each month at 7 p.m. in the boardroom at Chelsea Milling Co. Public welcome.

New Beginnings, a support group dealing with death and divorce, Wednesday evenings, 7:30 p.m., at St. James Episcopal church, Dexter. For information call Faye Wisely at the church, 426-8247, or home, 426-8931.

Parents anonymous, a self-help group for abusive or potentially abusive parents, Wednesday 7 to 9 p.m. Separate children's group, same night. Call 475-3305 for information. Give only first name and phone number.

Friends of McKune Memorial Library meets at 7 p.m. on the first Wednesday of each month upstairs at the library. Meetings are occasionally held at the homes of members. Upon request, meetings may be scheduled at an alternate accessible site. For information call the library at 475-8732.

VFW Ladies Auxiliary, second Wednesday of each month, 7:30 p.m., 105 N. Main St.

Chelsea Zoning Board of Appeals, third Wednesday of the month, 5 p.m., at Sylvan Township Hall, 112 W. Middle St.

Fraternal Order of Eagles, Ladies Auxiliary No. 2154 meet second, fourth Wednesday of each month, 7:30 p.m. 7530 Jackson Rd.

Chelsea Athletic Boosters membership meeting third Wednesday of each month; Board of Directors meet the second Wednesday, 7:30 p.m., Chelsea High Media Center.

VFW Post 4076 meeting second Wednesday of month, 7:30 p.m. VFW Hall, 105 N. Main.

OES Past Matrons dinner and meeting at Senior Citizen site, Faith in Action building, second Wednesday every month at 11:45 a.m. Ph. 475-1141 for reservations by Monday preceding meeting.

Pittsfield Union Grange, No. 882, meets the second Wednesday of each month, 8 p.m. at Pittsfield Grange Hall, 3337 Ann Arbor-Saline Rd., Ann Arbor.

Chelsea Depot Association will meet the first Wednesday of each month at 7 a.m. at the Chelsea Depot. Every third month, beginning with the month of November, the meetings will be at 7 p.m. All interested persons are welcome to attend.

Chelsea-Manchester Chapter No. 108, OES, meets the first Wednesday of each month, 7:30 p.m., Masonic Temple, 113 E. Middle.

SAVE—Sex Abuse Victims Everywhere is a newly formed organization working with the local communities to see what can and should be done to help prevent sex abuse. Meet the second Monday of every month from 7:30 to 9:30 p.m. at the Faith in Action Building, on the Chelsea Community Hospital Grounds. Groups address is P.O. Box 558, Manchester 48158.

## Thursday

As Parents We Will group meets third Thursday each month 7 p.m. Beach school media center. For information Cheryl Davis, 475-9131, ext. 28.

Chelsea Rod and Gun Club Auxiliary regular meeting, second Thursday of each month, 7:30, clubhouse, Lingane Rd.

American Legion Post No. 31, General meeting the first Thursday of each month.

Washtenaw County Board of Public Works meets third Thursday of month at 8 a.m., EIS Conference Room, Suite 200, 110 N. Fourth Ave., Ann Arbor. Beach school media center. For information Cheryl Davis, 475-9131, ext. 28.

Knights of Columbus Women's Auxiliary, first Thursday of each month, 8 p.m. at K. of C. Hall, 20750 Old US-12.

Substance Abuse Lecture Series: Meetings: 7:15 p.m. every Thursday; Chelsea Community Hospital, Dining Room. Series is open to the public to provide awareness and education regarding various aspects of alcoholism or other chemical dependence abuse.

District Library planning committee meets the first Thursday of each month, 7 p.m. at McKune Memorial Library. For further information call McKune Memorial Library director Ann Holt at 475-8732.

## Friday

Senior Citizens meet third Friday of every month for cards, 3 p.m. till done, at Senior Citizen Activities Center at Faith in Action Bldg., on Hospital grounds.

## Saturday

Alzheimer's, Dementia Caregiver & Family Support Group meets the third week each month, 10:30-noon, Chelsea Retirement Community, 805 W. Middle St., Chelsea.

## Misc. Notices

Hospice of Washtenaw needs volunteers to help with direct patient care, office assistance and bereavement assistance. Please call 741-5777.

Chelsea Historical Museum open every Saturday, 1 to 3 p.m. Meet second Monday of each month, 7:30 p.m. Everyone welcome.

Parent to Parent Program: in home, friendly, visiting support system for families with children. Call 475-3305.

Parents Without Partners, support group for single parents. Youth activities, social events, discussion groups. For membership information, call recording at 973-1933.

Home Meal Service, Chelsea. Meals served daily to elderly or disabled. Cost per meal, \$3.25 with milk, \$3.00 without milk, for those able to pay. Interested parties call Mary at 475-9494 or Faith in Action at 475-3305.

Assault Crisis Center has moved to 1866 Packard Rd., Ypsilanti 48197. Ph. 483-RAPE, 24-hour crisis line, 483-7942, business line.

Faith in Action House Community Center, open daily throughout the week provides various free services to those in need. Services include food, clothing, financial help, advocacy and many other forms of assistance. Need friendly help? Call us from 9 a.m. to 4 p.m., 475-3305.

Chelsea Together. For information, call 475-4030, M-F, 8 a.m.-5 p.m., or 475-9935, M-F, 5 p.m.-9 p.m.

Waterloo Senior Nutrition program meets Tuesdays and Thursdays at 12 noon, Waterloo Township Hall. For reservations call 475-7439, between, 10 a.m. to 1 p.m. Lunches, cards and fellowship.

Standard Want Ads Get Quick Results!



**62nd YEAR REUNION:** Chelsea High School Class of 1933 Reunion was held Saturday, July 15, at Chelsea Community Hospital Private dining room. 36 graduated in 1933 and 10 attended the reunion with eight unable to attend. Class members came from Michigan, Florida and Arizona. Front row, left to right, are Katherine (Staffan) Wagner of Chelsea, Audrey

(Merkel) Duke of Lantana, Fla., Doris (Walz) Stanfield of Stockbridge, Erma (Dettling) Frerichs of Lake Havasu City, Ariz.; back row, from left, Wayne Wiseman of Grosse Pointe Farms, Howard Dancer of Dexter, Anna (Grau) Fulford of Ypsilanti, Earl Lehman of Ypsilanti, Elmer Bristle of Chelsea, and Eldine Hawley of Jackson.

## Letters to the Editor

To the Editor

An Open Letter of Appreciation to Mr. Mills and the Chelsea School Board/Administration.

Thank you, Mr. Mills, Chelsea School Board and Administration, for the hundreds of students, parents, and tax-payers who have been betrayed by your closed-door dealings involving the mishandling of school funds and subsequent cover-up. It certainly has shown 'paternalism' at its best. How can we trust you again? And now with \$45 million dollars?

Thank you, Mr. Mills for alluding to the tragic death of Mr. Piasecki solely as the reason for your early retirement. "... Financial discrepancies dating back seven years ..." is clearly the real reason and the only link that exists is that our community has yet experienced another tragedy and we continue to grieve.

Thank you, Mr. Mills, Chelsea School Board, and Administration for setting a fine example for all of us to follow. What role-models you have provided for our children in this community. Most of us have tried to teach our kids that fairness, openness, and integrity are valued. How do we explain your behavior?

I would like to apologize to Ms. Annesse for the false impressions of our community that have been generated by this shameful situation.

Clearly, image is not always reality, and the majority of Chelsea's people are open, honest, and willing to take responsibility for their actions.

A sincere thank you to The Ann Arbor News for disclosing the incongruencies; we would never have known.

Vicki H. Tyrrell.

## Farmers To Evaluate Toughness of Big Three Pickup Trucks

A total of 12 Farm Bureau members from across the state were selected to be test drivers for the Michigan Truck Showdown July 19 at Michigan State University. The event was part of the Michigan Farm Bureau Summerfest '95.

The drivers evaluated a 1995 Chevrolet Silverado 3/4-ton, a Ford F-250 4x4 XLT and a 1996 Dodge Ram 2500 HD 4x4. Each truck was driven on a 2.5 mile on- and off-road course that includes a mud bog, cinder back road, dirt farm access road and paved road. Drivers first drove the course with the trucks unloaded. For the second trip through the course, the trucks were loaded with 1.5 ton payload. For the final trip, the loaded trucks hauled a 1,000 gallon trailer.

Each driver did a written evaluation of the trucks. The evaluation results were summarized and announced at the end of the day to the several thousand people attending the Summerfest '95 activities. Those activities included a barbecue, games, old fashioned barn dance and truck displays from the Big Three manufacturers.

## 1995 Housing Starts Remain Solid in May

Lansing—Michigan 1995, May Housing Project starts were up 12.5% from April.

"1995 is not keeping pace with 1994, but we really didn't expect it to," commented Bob Woodard, president of Michigan Association of Home Builders. "But 1995 is still a solid year with 1995 year-to-date project totals up 11.5% in comparison with 1993 year-to-date totals. In 1994 the second quarter was the strongest, the third quarter still has potential for 1995. "Fixed rate mortgages dropped again in May to 7.8%. At this time last year fixed rate mortgages were 8.5%."

The Michigan Association of Home Builders is comprised of more than 10,500 member companies, thus providing service to over 370,000 people in the home building/contracting industry. MAHB also represents 36 local home builder associations throughout the state.

If you see this guy on July 28...

Wish him a Happy 70th Birthday!



Your advertising support makes this newspaper possible

HAPPY 40th BIRTHDAY JOHN ROSENTERTER

We love you!

D., J. & J.



## Michael Kies:

I miss you!  
I don't have anyone to play with  
Can't you come out to play?

XX-00 XX 00



## OPEN HOUSE

The Family of

Max and Marge Hepburn

Invite you to join them in a celebration of Fifty Years of Love,

on July 29, 1995

5:00 p.m. openhouse

at the Chelsea Rod and Gun Club  
Located on Lingane Road, Chelsea

## Thank You

to our family, friends and neighbors for the wonderful

## Celebration

of our

## 50th Anniversary

The cards, gifts, food and your presence were greatly appreciated. Those who attended know how completely surprised we were. Many thanks to our son Tom and our daughter Penny and their families for making this day a very special memory.

Les & Darlene

I want to Subscribe to

## The Chelsea Standard

Published each Wednesday • Serving Chelsea & surrounding areas since 1871!

Name \_\_\_\_\_

Street/P.O. Box \_\_\_\_\_

City \_\_\_\_\_ State \_\_\_\_\_ Zip \_\_\_\_\_

\$15/year or \$6/mos.

in

Washtenaw County, Grass Lake, Gregory, Hamburg, Munith, Pinckney & Stockbridge

\*18/year or \*10/6 mos.

elsewhere in Michigan

\*20/year (or \*11/6 mos.)

outside Michigan, within U.S.

☐ New Subscription

☐ Renewal of Account Number

Please send with payment in advance to:

300 North Main St., Chelsea, MI 48118-1502



**PINCKNEY ARTIST** Steven Olszewski participated in Ann Arbor's annual art fair. He peddled his work in the State Street Area Art Fair, on the corner of E. William and State streets, Wednesday through Saturday under the category of ceramics. The State Street Area Art Fair is a project of the State Street

Area Association, a business group that promotes the north-of-campus shopping district, this year featuring the work of 270 artists with an additional 12 exhibiting their work at the Ann Arbor Fiber Arts Guild booth through a separate jurying process.

## Adopt-A-Pet

Animal Aid has rescued pets for adoption. Some are shown Saturdays at Pet Provisions in Brighton, 5757 Whitmore Lk. Rd. (corner Old 23 & Grand River). Hours are 10-2. Volunteers/foster homes are needed. A.A. is also collecting V.G.'s cash register receipts as a fund-raiser. For more information call (810) 231-4497.

### DOGS—

1. "Dakota"—Brittany Spaniel mix, neutered male, 2 years, shaved down for summer, tan/white, housebroken, vaccinated, used to an infant and other dogs, 30 lbs.
2. "Denim"—Pure Dobe, black/tan, spayed female, 1 year, knows basic obedience, lively, rescued.
3. "Peppermint"—Springer/Beagle mix, female, brown/white, medium coat, young adult, docked tail, 15-20 lbs., appears housebroken, abandoned, good with kids and other pets.
4. "Annie"—Pure Weimaraner, female, abandoned, greyish brown, bobbed tail. Her male, mixed breed puppy, dark brown, 4 months is also available.
5. "Abby"—Pure Basset Hound, spayed female, 1 year, housebroken, tri-color, used to kids and other pets, vaccinated.
6. "Tory"—Cockapoo, neutered male, cocoa brown, housebroken, curly coat, vaccinated, no small kids, used to other dogs and fenced yard, 5 years.
7. "Carlie"—Shepherd mix?, spayed female, 2 years, 48 lbs., black/tan, housebroken, used to small kids and other dogs, may be mixed with Rottweiler.
8. "Harley"—Gordon Setter mix, spayed female, 10 months, black/tan, vaccinated, smiles, very intelligent.
9. "Cory"—Shepherd mix, 50 lbs., spayed female, vaccinated, black with tan, loves to play, shorthair, would make great frisbee dog.
10. "Covor"—Newfoundland/Yellow lab. mix, white, long-hair, spayed female, 1 year, housebroken, vaccinated, older kids best, 85 lbs.

### CATS—

1. "Louis"—Siamese mix, cream with black points, short-hair, neutered male, declawed, 10 years, vaccinated.
2. "Maxwell"—Grey tabby tiger, neutered male, all 4 paws declawed, short-hair, vaccinated, 10 years.
3. Kittens—(2), tortie tigers with orange, females, 12 weeks, short-hairs, 1st distemper vaccination done, vet. checked, abandoned.
4. "Alex"—Persian mix, all 4 paws declawed, neutered male, black, long-hair, vaccinated, used to older kids, 6-7 years.
5. "Fluffy" and "Willy"—White, neutered males, declawed, 1 long-hair, 1 medium coat, 1 and 3 years, used to small kids.
6. "Stretch"—Mackerel tabby kitten, 3 months, male, abandoned, short-hair.

## Outdoor Sporting Notes

By  
John M. Robertson  
Chief, Fisheries Division,  
DNR

### ★ "Ruffe" Waters Ahead?

During the past couple of years, much of the concern expressed about exotic invaders in the Great Lakes has centered on the zebra mussel. This concern has been based on the rapid spread of these mollusks now found in all the Great Lakes, and which have already spread to some of Michigan's inland waterways as well.

However, there may just be an even more sinister threat to the Great Lakes fishery today—a threat posed by the European river ruffe. The ruffe is a small, perch-size fish possessed of a notably voracious appetite for the eggs of other species. Unchecked, the ruffe could well wreak havoc on other Great Lakes' fish population in years ahead.

The ruffe's entry into the Great Lakes is suspected to have been via the ballast tanks of an ocean-going freighter discharged into Duluth Harbor at the western end of Lake Superior. It's Duluth Harbor where the ruffe's population is still centered.

The ruffe was first discovered in the Great Lakes just a few short years ago, but it now is the dominant species found in the busy Duluth port. It already comprises an estimated 60 percent of the harbor's fish biomass. Ominously, the ruffe population has begun moving eastward along the lake's northern and southern shores. Great Lakes anglers take heed!

The European ruffe is seemingly susceptible to the same chemicals used to kill sea lamprey. Early indications are that with luck this little invader may be controlled via the use of these chemicals.

However, there are no promises. Look for the battle against the European river ruffe to make Great Lakes headlines in the next few years.

Sadly, for both Great Lakes recreationists and managers, the ruffe and the zebra mussel aren't the only invaders to worry about. Sea lamprey, round and tube-nosed gobies, exotic clams, spiny water fleas, as well as some 50 other unwelcome aquatic "tourists" all pose problems for our lakes.

## BUSH, HUTCHINSON & JACOBS, P.C.

### CERTIFIED PUBLIC ACCOUNTANTS

Michael W. Bush, MBA, CPA • Deborah J. Hutchinson, CPA  
Susan L. Jacobs, CPA

Bookkeeping, Tax Consulting, Payroll  
Financial Planning, Business Start-Up  
IRS & Treasury Audits & Collections

PERSONAL • BUSINESS • CORPORATE • FARM

7935 Ann Arbor Street 134 N. Howell P.O. Box 821  
Dexter, Michigan 48130 Pinckney, Michigan 48169  
(313) 426-3045 (313) 878-2666

Serving Our Community Over Twelve Years

## NEW & USED CAR SALES

See Neil  
for your  
next new or used  
car or truck

Phone 475-1800

THE AWARD WINNING DEALER  
**PALMER** FORD MERCURY

CHRYSLER minutes away, 1-94 to M-24 475-1301  
North 1 1/2 miles downtown • PLenty of parking



Neil Horning

Learn about the

## LIVING TRUST

Why a Will is no longer the best estate plan

Call to schedule a free, no obligation private conference with  
Ronald Sharp, local attorney licensed in 1975 who specializes  
in Living Trusts, Probate, Wills and Estate Planning.

How to Avoid Probate

Why joint ownership is bad for heirs

How to save or eliminate estate taxes

Why we all need a Power of Attorney

How to avoid Guardianship of adults

How to name a guardian for your children

Recent changes in probate law

Call for your FREE personal appointment  
426-0420

8099 MAIN STREET, DEXTER



THE SENIOR  
CLASS

Rules  
EVERY  
WEDNESDAY  
AT LITTLE  
PROFESSOR  
BOOKS!

Anyone 55 and over can receive 10% off any book purchase  
of \$5.00 or more. Every Wednesday!

Convenient Free Parking • Friendly Helpful People  
We'll Help You Find the Books You Love!

Little Professor Book Company

2513 Jackson & Maple in the Westgate Shopping Center • 662-4110

FORGET THOSE UPFRONT MORTGAGE COSTS  
SAVE SOME DOUGH AT YOUR CLOSING

WITH OUR

**ON-THE-HOUSE**

LOW COST PROGRAM

BE  
HOUSE RICH  
NOT CASH POOR

GIVE YOURSELF SOMETHING TO CROW ABOUT!

SEE HOW LOW YOUR CLOSING COSTS CAN GO.  
OUR ON-THE-HOUSE LOW COST PROGRAM LETS  
YOU ELIMINATE MOST OF THE UPFRONT COSTS  
TYPICALLY ASSOCIATED WITH BUYING A HOUSE.  
FOR MORE INFORMATION CALL 313 769-8300  
OR 1-800-923-4211 AFTER HOURS.

GREAT LAKES  
BANCORP

# EXPERIENCE IT!

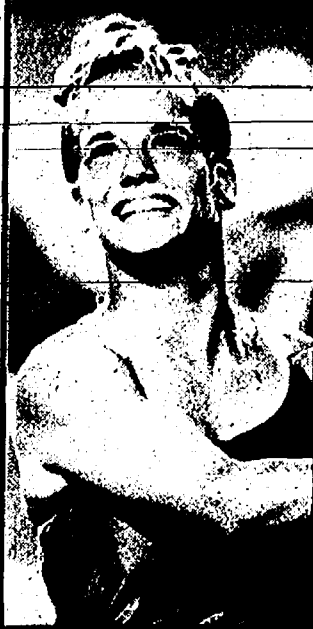

The world's premier  
musical sport!

## DRUM CORPS INTERNATIONAL PREVIEW OF CHAMPIONS

Friday & Saturday, July 28 & 29  
Eastern Michigan University  
Rynearson Stadium, Ypsilanti

Enjoy the  
precision,  
rhythm and style

of Jazz,

Broadway,

Afro-Cuban and

classical music

as you've never  
seen it before.

For tickets or more information,  
call the Ypsilanti Area Visitors  
& Convention Bureau  
at 313-483-4444 or  
800-483-4660.

Presented by the  
Ypsilanti Area  
Visitors &  
Convention  
Bureau and:



INTRODUCING...

**ANN ARBOR  
CARPETMAX  
OUTLET**

— formerly The Remnant Room —

**FACTORY  
DIRECT  
PRICING**

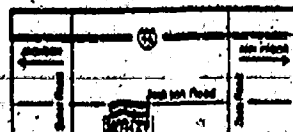

NEW HOURS!  
Mon, Tue & Wed: 10 am - 6 pm  
Thurs & Fri: 10 am - 6 pm  
Sat: 10 am - 5 pm

6885 Jackson Road • Ann Arbor • 668-7030

HUGE SELECTION OF CARPETS TO  
CHOOSE FROM... ALL IN-STOCK!

• Carpets starting as low as \$2.95 sq. yd.  
Never over \$12.95 sq. yd.... EVERYDAY!

• Full Rolls Available...

Carpet one room or your entire house!

• Full-Service Carpet Store

• Professional Installation

• Factory Direct Pricing means EXTRA SAVINGS  
for you!

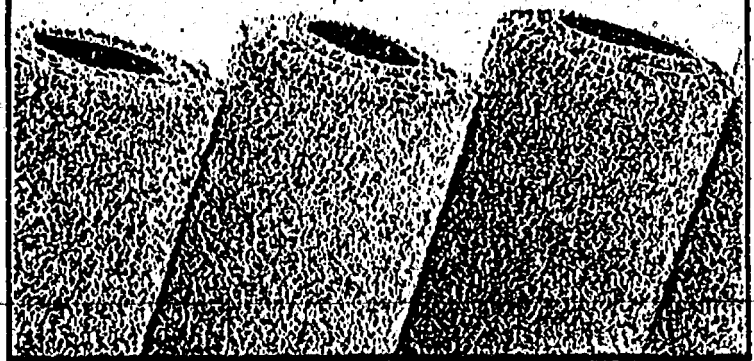

"We take out the middleman"

**Travel Services that GO ABOVE and BEYOND**



**1200 S. Main St., Ann Arbor 930-2250**

**Look Over These Quality, Previously-Owned Vehicles and \$AVE BIG BUCKS!**

GM AUCTION CARS					
1995 OLDS 88 4-dr.	6,800 miles	\$18,900	1994 CHEV BEAUVILLE VAN	7,800 miles	\$19,900
1995 OLDS 88 4-dr.	4,800 miles	\$22,900	1994 PONTIAC SUNBIRD	16,300 miles	\$9,995
1995 CHEV CORSICA	5,800 miles	\$12,900	1994 BUICK REGAL 4-dr.	14,900 miles	\$15,900
1995 CHEV LUMINA	4,200 miles	\$16,900	1994 PONTIAC GRAND PRIX	12,400 miles	\$14,900
1994 OLDS CIERA 4-dr.	15,000 miles	\$12,900	1993 CIERA STATION WAGON		\$12,900
QUALITY USED CARS & TRUCKS					
1995 DODGE RAM PICK-UP	6,200 miles	\$19,900	1989 BUICK PARK AVE.	44,800	\$8,995
1995 FORD ESCORT 4-dr.		\$9,995	1989 FORD AEROSTAR VAN		\$6,995
1994 S-10 BLAZER		\$15,900	1989 CHEV S-10 BLAZER		\$9,995
1994 CHEV SUBURBAN	14,000 miles	\$29,900	1988 DODGE CARAVAN		\$2,995
1994 CHEV S-10 BLAZER 4-dr.		\$18,900	1988 FORD TEMPO 4 dr.		\$1,995
1994 BUICK SKYLARK 2-dr.		\$11,900	1988 CHEV CELEBRITY 4-dr.		\$3,995
1993 PLYMOUTH VOYAGER		\$14,900	1987 FORD TEMPO		\$1,295
1993 NISSAN SENTRA		\$7,995	1987 BUICK CENTURY 4-dr.		\$3,495
1992 BUICK PARK AVENUE Nice		\$14,900	1986 OLDS TORONADO 2-dr.		\$4,995
1992 BUICK LeSABRE 4-dr.		\$12,900	1986 FORD TEMPO 4-dr.		\$1,995
1992 BUICK SKYLARK 4-dr.		\$9,995	1986 BMW 2-dr. Real nice		\$5,995
1991 CHEV S-10 EXT CAB		\$6,995	1985 CHEV S-10 PICK-UP		\$2,995
1991 CHEV GEO STORM		\$5,995	1984 BUICK REGAL 4 dr.		\$1,995
1990 CHEV 1/2-TON PICK-UP		\$9,995	1984 OLDS CUTLASS SUPREME		\$1,995
1990 BUICK ELECTRA Station Wagon		\$5,995	1984 CHEV S-10 PICK-UP		\$3,995
1989 CHEV 1/2-TON 4x4 PICK-UP		\$8,995	1978 OLDS CUTLASS SUPREME		\$1,995
CALL Dave, Fred, or Stacey at					

**CALL Dave, Fred, or Stacey at FAIST-MORROW**

*"Where the Quality Used Cars Are Found"*

1500 S. Main St. **475-8663**  
Chelsea  
OPEN TILL 8 p.m. MONDAY & THURSDAY, SATURDAY, 9-3



**HILLARY WIEDMAYER** of Manchester, left, was recently presented the Chelsea Baton Corps' Senior Award during the Corps' 1994-95 recital held at Beach Middle school in Chelsea. The award is given to graduating members of the Corps who have remained active in the group for at least their last five years of school and is to be used toward continuing their education. Coach/director Susan Usher made the presentation. Wiedmayer has been a member of the Chelsea Baton Corps for 11 years and is the fourth member to receive the award. The other members who have been presented with senior awards during the organization's 13-year existence are Laurie Kay Honbaum and Christine Dunlap of Chelsea and Melonie Owens of Ypsilanti.

**Farm Museum Parlor Arranged for Anticipated Funeral**

During the month of August, the parlor of the Waterloo Farm Museum will be arranged as it may have been in the later half of the 1800s in anticipation of a funeral.

Lives, regardless of place and time, are framed by custom. Custom provides comfort and support, both spiritual and social, in times of celebration and mourning.

Burial customs varied in the past, as now, depending on nationality, social standing, religion, city or rural location, personal preference of the deceased, family tradition and weather conditions.

The Waterloo Area Historical Society, in keeping with its tradition of offering educational experiences, hopes this exhibit will provide an opportunity for families to reflect on customs associated with death, their purpose, and the tradition of affirming the meaning of life through the passing of each generation.

The museum is located at 9998 Waterloo-Munith Rd., Waterloo township, Jackson county, three miles northwest of the Village of Waterloo. The hours are 1 p.m. to 4 p.m., Tuesday through Sunday, with the last tour beginning no later than 3:30 p.m. Admission: adults, \$2.50; seniors, \$2; children ages five to 11, 75 cents; members, free. For more information, call Denise at (517) 596-2956.

*Please Notify Us of Any Change in Address*

**THE CHELSEA ROD & GUN CLUB** will hold a **RED BIRD TRAP SHOOT**

Sunday, July 30  
10:00 am to 4:00 pm  
7103 Lingane Road

**Prizes for every round**  
"Top Gun" trophy for best aggregate score

Plan Ahead:  
Coming August 13--18th Annual Pig Roast  
Coming August 28--3-D Archery Shoot

**Public Welcome**

**17th Annual CHICKEN BAR-B-Q & CORN FEAST**

**SATURDAY, AUGUST 5th**  
3 TILL 7 P.M.

Bar-B-Q Chicken - Corn on the Cob  
Beans - Cole Slaw - Rolls & Beverage

A DELICIOUS DINNER FOR ONLY **\$6.00**

**North Lake United Methodist Church**  
14111 North Territorial Road, Chelsea

EAT IN OR TAKE HOME  
CALL OR GET TICKETS AT DOOR  
TAKE-OUTS - CALL 475-7569

**Four of the cutest little baby faces**



Nicholas, Romulus



Nicholas, Ann Arbor



Natasha, Gregory



Sarah, Dearborn Hts.

**plus 337 more born last month at St. Joe's**

Why do so many babies get their start in life at St. Joseph Mercy Hospital in Ann Arbor? Maybe it's the choice of birthing options we give to moms and dads. Not too many other hospitals offer both LDR and LDRP suites. Maybe it's the availability of doctors in Plymouth, Canton, Brighton, Saline and the Ann Arbor area. Maybe it's the family-focused nursing care provided day in and day out. Or the classes to help make even first-time parents feel like experts. Maybe it's the options for pain relief, including labor epidurals and Jacuzzi bath tubs.

If you're considering a new addition, come see for yourself what St. Joe's has to offer. Call to receive an information packet, to schedule a tour or for a referral to a doctor near you.

**1-800-231-2211**

**MISSION HEALTH**  
ST. JOSEPH MERCY HOSPITAL, ANN ARBOR

Sponsored by Daughters of Charity National Health System, Inc. and Mercy Health Services

**1995 Clearance in Progress! Large selection in stock!**

<b>Ford Escorts</b> from <b>\$11,900*</b>	<b>Ford Ranger</b> from <b>\$10,900*</b>	<b>Ford F-150's</b> from <b>\$13,900*</b>
<b>Ford Taurus</b> from <b>\$17,900*</b>	<b>Ford F-350</b> Dually's direct <b>Save \$6000*</b>	<b>Van Conversions</b> Save up to <b>\$7000*</b>

\*Plus Tax, Title, Destination

**313 • 475 • 1301 NEW AT MAIN LOT**

**PALMER**  
Michigan's Oldest Ford Dealer

MICHIGAN'S OLDEST FORD DEALER  
THE AWARD WINNING DEALER



CHELSEA • Just minutes away • I-94 to M-52 • North 1-1/2 miles • Downtown • Plenty of Parking!  
Open MON.-TUES.-WED.-THURS. 8 'TILL 8PM • Service open Saturday too!



**25th YEAR REUNION:** Members of Chelsea High School class of 1970 gathered Saturday evening, July 22, at Chelsea Rod & Gun Club to observe the 25th year of their high school graduation. Present were from left to right, front row: Dave Conklin, Phil Musolf, Roberta Dvorak-Hoffenbecker, Mike McGinn, Kathy Grob-Rickard, Joy Reynolds-Litchard, Roxanne Shears-Blaess, Ron Bush, Mike Bauer. 2nd row: Chris Barnes, Art Farley, Linda Bauer-Pearsall, Lois Bolton-Wenk, Trena Bently-Erskine, Pam Czarnecki-St. Louis, Diane Hart Helder, Jill

Lantis-Salters, Barb Bury-Foxhall, Marsha Johnson-Lentz. 3rd row: Jon Michelson, Floyd Boyce, Debbie Weiss-Wireman, Angie Cavadas-Smith, Vicki Clemons-Hinderer, Ginger White-Watson, Pat Gilbert, Jacquie Bailey-Daniels, Barb Harvey-Robinson, Vickie Wilkerson-Geresten, Dave Bust, Don Nutt, John Eder, Richard Bollinger. Back row: Bob Koengeter, Steve Elseman, Doug Schoenberg, Caryl Thornton-Sherpa, Dan Wenk, Pat Hergert (hidden), Janet Paul-Tuttle, John Eder, Sandy Ellenwood-Davis, John Hepurn, Claudia Devine-Merecki, Jane

Oesterle-Crestwell, Barry Novess, Janna Wade-Williams, Linda Walker, Ann Nyles, Bill Peltes, Paul Wenk, Gail Machnik-Stephens, Jim Juergens. Al and Lillian Conklin who were teachers of the class, were faculty guests of the group. The class had 153 graduates and 60 attended this 25th-year reunion. Six classmates are deceased. Continuing their program of a reunion every five years, they are planning now for a big one in the year 2000.

## TODD A. NAPIERALSKI, DDS

*Family Dentistry*

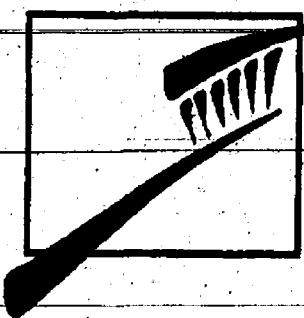

123 South Street  
Chelsea, Michigan 48118  
475-8500

*'New patients always welcome.'*

When you see news happening  
call 475-1371!

# The Chelsea Standard

Section 2

Chelsea, Michigan, Wednesday, July 26, 1995

Pages 9-24

## Thieves Rob Chelsea Pets & Plants of Cash

An 18-year-old clerk at Chelsea Pets & Plants was duped by two men who distracted her and stole \$155 from the cash register Thursday, July 20.

The clerk called the store owner and told her she was robbed shortly after noon. Chelsea Police were dis-

patched to the store, 901 S. Main St., just a few minutes later.

Police were told that two men in their 20s were browsing in the store. After the store owner left for lunch with a marketing representative, one of them asked the lone clerk if he could see a tropical fish in the back portion of the store. While he distracted her, the second man apparently opened the cash drawer and stole all the money. The register's transaction receipt shows the no sale button was pushed at 12:12 p.m. The

drawer is located at the counter next to the front entrance. The cash register key was left in the machine, which enabled the suspect to access the money.

The clerk said the man who apparently stole the store first and the other followed shortly after. Both left in the same vehicle. The clerk said she didn't realize what happened and resumed business as usual. A short time later, she discovered the money missing and called the store owner.

According to Chelsea Police, the case has been closed due to a lack of leads and no suspects.

The visna virus is a serious pathogen that infects and kills thousands of sheep across the country. Scientists are using genetic engineering to attack the disease. What they learn in the process may provide clues for curing everything from encephalitis in horses to AIDS in humans.

## Chelsea State Bank Is Ahead Of The Pack With Check Imaging!

We are proud of the fact that we are keeping up with technology. We also proudly announce a brand new service called Check Imaging which provides

a more organized system for your canceled checks. Check Imaging will allow your canceled checks to be put in a neat 8 1/2 x 11 format in numerical order. This new service will be free of charge and much more convenient! Watch for this and other new and exciting enhancements as we look toward the future for improved services for you! Enjoy a new format on your statements soon. We'll keep you posted as developments continue. ■

**CSB** Local People Like You  
**CHELSEA STATE BANK**



Member  
FDIC

1010 S. Main - 305 S. Main  
475-1355 - Fax: 475-7740

Friday & Saturday, July 28-29

## Sidewalk Celebration

Savings from 33%-75% off!

You're invited to Vogel's and Foster's annual Sidewalk Sale Celebration! Enjoy old-fashioned clearance savings from 33%-75% Off selected men's, women's and children's Spring & Summer merchandise! Walk on down to Vogel's and Foster's and be a part of this Chelsea tradition!

And take 20% Off all in-stock Fall merchandise!

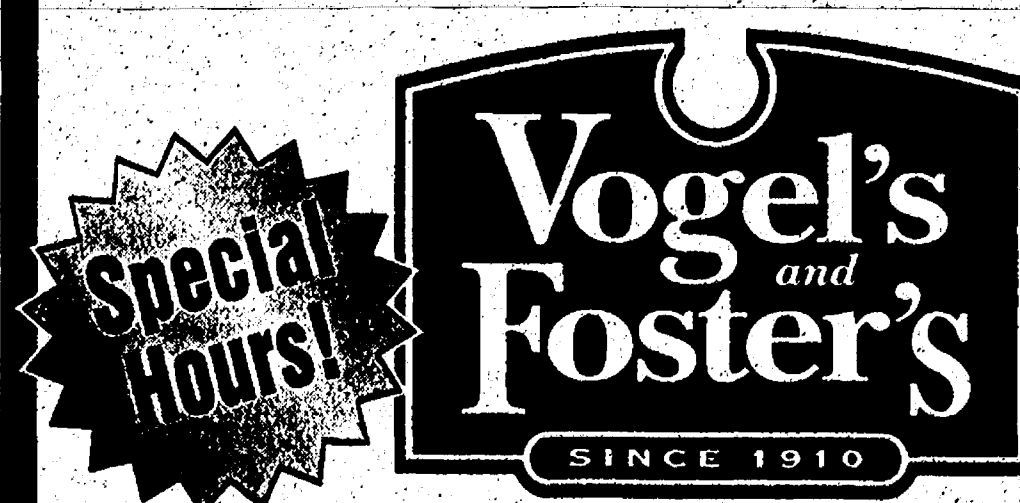

107 & 109 South Main ♦ Chelsea ♦ (313) 475-1606

Across from the Common Grill

We accept MasterCard, Visa, Discover and American Express

Special Sale Hours - Friday, July 28: 8AM-9PM ♦ Saturday, July 29: 9AM-9PM

# SPORTS

Let's Go  
Bulldogs!



## Lisa Beard Is High School All-American

Thirty-two high school fastpitch softball players from around the country have been named to the 1995 NSCA/Louisville Slugger High School All-American First and Second teams. Both teams were selected by high school coaching representatives from the NSCA based on nominations from the 1994-95 season.

Each All-American team includes four pitchers, one catcher, four infielders, three outfielders, two utility players and two at-large selections.

The 1995 All-American Team will be honored at a banquet Saturday, Aug. 5, at the Clarion Hotel in Richardson, Tex. Lisa Beard of Chelsea was chosen as a utility player.

A brief description of the first-team selections and listing of the second-team honorees follow:

**Courtney Dale**, pitcher, Bullard High School, Fresno, Calif. Member of United States Junior National Team that won a gold medal this summer and currently playing in the Olympic Festival. In high school, went 106 consecutive innings without an earned run and 99 consecutive innings without a run. Went 16-0 in 1995 with a 0.00 ERA. Averaged 13.34 strikeouts per game. Named state player of the year by the student sports magazine and coaches poll.

**Amy Lukowski**, pitcher, Lake Fenton High School, Fenton, Mich. Senior who pitched a 28-5 showing. Had ERA of .24 while striking out 393. Pitched 10 shutouts and three no-hitters. As a batter, led team in RBI with 34 while hitting .302. On-base percentage was .508. Was named All-League, All-District, All-State and received the Michigan Softball award. Signed letter of intent to the University of Toledo.

**Lana Moran**, pitcher, Cajon High School, San Bernardino, Calif. A repeat Louisville slugger All-American from 1994, Moran was the 1995 CIF Player of the Year. Although injured part of the season, she pitched the Cajon Cowboys to a second-place finish in the CIF Finals. The previous summer, she led Gordon's Panthers to an ASA national championship. Just a junior in 1995, she has 920 career strikeouts.

**Christa Williams**, pitcher, J. Frank Doble High School, Houston, Tex. A junior in 1995, Williams did not allow an earned run in 27 games. Recorded a perfect 27-0 record. Struck out 381 batters. Had 16 no-hitters and five perfect games. Helped pitch the United States to a gold medal in the Junior World Championships. At the plate, Williams batted .398 with six doubles and three triples. Had 31 RBI to her credit and six stolen bases.

**Kellie Wighton**, catcher, Bullard High School, Fresno, Calif. A member of the United States Junior National Team. Led her 30-1 Bullard High School team in all offensive categories, batting .405 with an on-base percentage of .553. Threw out 19 of 22 runners attempting to steal. All-league, all-section and all-state selection. Was a 1994 Louisville Slugger All-American selection.

**Maria DiPaola**, first base, Eastchester High School, Bronxville, N.Y. Four-year starter for Eastchester High School. All-section, all-league and all-state honors for most of her high school career. Batted .414 as a senior, with four doubles, seven triples and three home runs. Had 43 RBI to her credit and a slugging percentage of .687. In the field, she had only four errors against 153 putouts and 13 assists.

**Sarah Hershman**, second base, Mt. Carmel High School, Carlsbad, Calif. Hershman, a .411 hitter for the season, tied the San Diego Section record for triples in a season with nine. In the Palomar League play, she hit .426, had a .776 slugging percentage and hit five triples. This freshman helped turn a 9-15 1994 team into a 21-11 showing in '95.

**Jackie Pasquerella**, third base, Bay Shore High School, Bay Shore, N.Y. An all-conference, all-county and all-state selection. Had only one error in 48 chances. Switch hitter at the plate who hit .532 and had 18 RBI. Stole 25 bases and scored 54 runs. Selected to the Long Island High School Sports All-Long Island team. Also pitched seven games, winning all, with five no-hitters. Struck out 48.

**Trisha Ward**, shortstop, Sacred Heart High School, Ville Platte, La. Named to the NSCA/Louisville slugger All-American Team for the third consecutive year. An All-state and all-district selection. Hit .583 with a slugging percentage of .805. Defensively, she had a .950 fielding average. Stole an incredible 74 of 75 bases. Her on-base average was .718.

**Erin Venissat**, outfielder, Sulphur High School, Sulphur, La. Team leader during a 42-3 season that brought Sulphur its second consecutive state title. Was district MVP, 5A state MVP and member of the East/West All-Star Team. Hit .507 and credited with 29 RBI. Her slugging percentage was .680, while her on-base percentage was .583. Defensively, she had no errors, 21 putouts and 15 assists.

**Lauren Bauer**, outfielder, Foothill High School, Santa Ana, Calif. This sophomore was an all-CIF selection. Also made California academic team. Broke school record for RBI

with 27. Hit .430 for the year, with a .512 slugging percentage. Also stole 17 bases. Defensively, she committed no errors in her leftfield position.

**Angela Navarrete**, outfielder, Cajon High School, San Bernardino, Calif. A return all-American (honorable mention) from 1994, Navarrete had another outstanding year in 1995. She was an All-CIF selection again in 1995, batting .362. Offensively, she was .469 at the plate with runners in scoring position. This sophomore has never committed an error and had 31 RBI to her credit in 1995.

**Kathy Mohler**, utility, Silver Lake High School, Silver Lake, Kan. Played pitcher and short on the state championship team. Went 15-3 this year, including six no-hitters. Had ERA of .60 and 183 strikeouts. Hit .393 in the leadoff position with three doubles, three triples and two home runs. Repeat NSCA Louisville Slugger All-American.

**Lisa Beard**, utility, Chelsea High School, Chelsea, Mich. Went 15-2 in the pitcher position in '95. Had .83 ERA and 122 strikeouts. The junior was equally as strong in her alternate outfield position. Defensively, she had only one error with 28 putouts and 46 assists. Batted third in the lineup, Beard had 12 doubles, nine triples and six home runs. She went .532 at the plate and knocked in 47 RBI. Her slugging percentage was an incredible .908. Elected all-conference, all-district, all-regional and all-state.

**Shannon Beeler**, at-large, Shelton High School, Shelton, Wash. Beeler helped the United States Junior National Team win a gold medal at the recent Junior World Championships. For her high school team, she pitched and played shortstop, committing only two errors. Her .513 batting average was impressive, as was her .946 slugging percentage. For the year, Beeler had six doubles, five triples and five home runs. She also scored 49 runs and brought in 29.

**Kelly Shipman**, at-large, Northern High School, Dunkirk, Md. This senior never batted below .400 in her four-year varsity career. In 1995, she was .412 at the plate with six doubles, three triples, one home run and 23 RBI. Her on-base percentage was .562. In her pitching role, Shipman went 21-0 with a .14 ERA. She struck out 305 and allowed two hits or less in 19 of her 21 pitching starts.

**Second Team All-Americans**  
**Natalie Price**, pitcher, Bishop O'Connell HS, Vienna, Va.

**Missy West**, pitcher, Franklin Academy, Malone, N.Y.  
**Jessica Krug**, pitcher, Parkdale HS, Riverdale, Md.  
**Melissa Bautista**, pitcher, Elk Grove HS, Elk Grove, Calif.

**Karen Dromerhauser**, catcher, Bay Shore HS, Bay Shore, N.Y.  
**Courtney Noble**, first base, Gull Lake HS, Richland, Mich.  
**Kelly Pinkepank**, second base, Shawnee Mission NW, Shawnee, Kan.

**Lindy Barth**, third base, Brighton HS, Brighton, Mich.  
**Colleen Parker**, shortstop, Bishop Fenwick HS, Peabody, Mass.  
**Misty Lundberg**, outfielder, Hillcrest HS, Midvale, U.

**Erica Shellenbarger**, outfielder, Heritage HS, Monroeville, Ind.  
**Sharon Records**, outfielder, Brandywine HS, Wilmington, Del.  
**Leilani Reynolds**, utility, Hilltop HS, Chula Vista, Calif.

**Leah Johnson**, utility, Alvin HS, Alvin, Tex.  
**Corrie Williams**, at-large, North HS, Bakersfield, Calif.  
**Michelle Churnock**, at-large, Foothill HS, Santa Ana, Calif.

Standard Classified Ads  
get quick results!



**KEEPING WARM IN JULY:** Chelsea Aquatic Club (CAC) 8 and under and 9 - 10 girls huddle together under blankets and towels trying to keep warm at the July 8 outside swimming meet at Georgetown Country Club. Left to right are: Shevaun Wacker, Daniele Hughes, Kim Vachon, Elisabeth Rohrkemper, Kelly Butcher, Jennifer Adams, Cassie Vachon, Clare Wurzel. (Kelly Butcher and Clare Wurzel are out front.)

## Aquatic Club Loses to League Champs, Huron Valley Swim Club

Chelsea Aquatic Club lost to Huron Valley Swim Club, the current league champions, on Friday and Saturday, July 14-15.

Dive coach Christie Lonskey, was very pleased with the divers' performance following Friday evening's dive meet. She mentioned, "Katy Titus and Alexis Jolly both had personal best scores and Meghan Torbet finished with a high score for the summer."

Following Saturday's swim meet head coach, John Crispin, commented, "I couldn't be happier with the effort of all the CAC swimmers. We won half of all the races where we had competitors. It was a great meet with too many outstanding swimmers to mention just a few. I would like to congratulate all CAC swimmers and divers for their fine performance."

Coach Crispin continued, "I would like to make a personal thank you to all the CAC parents who have worked so hard at our home meets. A program is judged as much by the quality of its meets as by the number of its victories and CAC parents host a swim meet second to none."

### MIDDLE DISTANCE MEET (Meet at Chelsea Pool)

#### DIVERS—

8 & under boys—5th, Derek Jolly, 45.85; 6th, Cliff Ballard, 39.95.  
8 & under girls—No diver.  
9-10 boys—1st, Jimmy Baker, 86.55.  
9-10 girls—2nd, Alexis Jolly, 76.90; 7th, Caitlin Paul, 56.70; 8th, Katy Titus, 53.10.  
11-12 boys—1st, Gabe McGuinness, 99.00; 6th, Ian Ballard, 79.25; 7th, Alex Hess, 67.65; 8th, Patrick Jolly, 52.85.  
11-12 girls—2nd, Lindsey Baker, 112.65; 4th, Meghan Torbet, 101.70.  
13-14 boys—No diver.  
13-14 girls—No diver.  
15-17 boys—No diver.  
15-17 girls—1st, Leah Young, 125.20.

### TOTAL DIVING SCORE Chelsea, 45 Huron Valley, 130

#### SWIMMERS

**Medley Relay—**  
8 & under boys, 100 yd. DQ.—Kenny White, Robbie Moffett, Nathaniel Christman, Christopher Moyle.

8 & under girls, 100 yd. DQ.—Jennifer Adams, Kelly Butcher, Henna Taylor, April Adams.

9-10 boys, 100 yd. 3 (exh), Zach Christman, Jamie Abbott, Matt Moffett, Joel Wilke, 1:23.23.

9-10 girls, 100 yd. 2, Rebecca Armstrong, Alise Augustine, Alexis Jolly, Elena Street, 1:14.36; 4, Kayla Hack, Laura Adams, Daniele Hughes, Kim Vachon, 1:18.74; 8, Caitlin Paul, Lindsay Cook, Corie Kellman, Shevaun Wacker, 1:33.65.

11-12 boys, 200 yd. 2, Jared Wacker, Greg Cook, Andy Hack, Dan Wurzel, 2:17.41.

11-12 girls, 200 yd.—No relay.  
13-14 boys, 200 yd. 2, Nathan Vachon, Rob Dymond, Andy Thiel, Matt Laskowski, 2:16.00.

13-14 girls, 200 yd. 5 (exh)—Alison Paul, Corinna Christman, Emily Taylor, Melissa Yekulis, 2:39.00.

15-17 boys, 200 yd.—1, Rob Frayer, Christopher Frayer, Aaron heaven, Curt Street, 1:58.73.  
15-17 girls, 200 yd.—No relay.

**Freestyle—**  
8 & under boys, 25 yd.—1st, Ryan Kelley, :17.22; 3rd, Daniel Augustine, :21.08; 4th, Rob Knopper, :21.33; 6th, Robbie Moffett, :22.61; 7th, Nathaniel Christman, :23.71; 9th, Kenny White, :27.04; 10th, Christopher Moyle, :28.97.

8 & under girls, 25 yd.—1st, Elisabeth Rohrkemper, :16.74; 3rd, Clare Wurzel, :17.52; 6th, April Adams, :21.54; 7th, Kelly Butcher, :21.81; 10th, Allison Frayer, :24.19; 12th, Christine Kelley, :27.24; 18th, Cassie Vachon, :31.95; 19th, Anne Thiel, :33.58; 20th, Alice Butcher, :34.47; 21st, Carolyn Paul, :38.06.

9-10 boys, 50 yd.—1st, Matt Moffett, :32.45; 2nd, Zach Christman, :33.57; 3rd, Jamie Abbott, :40.19; 13th, Joel Wilke, :55.54; 15th, Ray White, 1:08.71.  
9-10 girls, 50 yd.—3rd, Katrina (Continued on page 19)

## Chelsea Recreation Council

### FALL SOFTBALL ORGANIZATIONAL MEETING

Date: August 14

Time: 7:00 PM

Place: Recreation Office

104 E. Middle St.

(second floor of Police Station)

For more information, please call the Recreation Office at 475-1112.

**Sparrow Hawk Golf Course  
& Driving Range**  
2618 Seymour Road  
Jackson, MI 49201  
517/787-1366

(Exit 141 (Elm) on I-94... north 1/2 block  
turn right onto Seymour... 1/2 mi East)

**Rated by the National Golf Foundation as  
one of the top nine-hole courses in the  
Northeast Central United States.**

**NEW 9 SCHEDULED TO OPEN SPRING 1996!!!!**  
Now Serving Lunch & Dinner Specials

**A "Par"fect Deal**  
Present this coupon for 2 golfers (9  
Holes) with an electric cart \$15.00  
Valid Mon.-Fri. before 3 p.m.  
No other discounts apply.  
Offer expires 7/31/96.

**Senior Special**  
Wednesdays before 3 PM  
9 hole green fee \$3  
2 Senior's 9 holes with cart \$15.00  
No other discounts apply.

CS

**ALTERNATE ROUTES DURING CONSTRUCTION:**  
#1. Waterloo Rd. west to Seymour Rd.  
#2. US-12 west to Sargeant Rd. Ext 145, I-94 west to Exit 141

## SIDE STREET GARAGE

121 Buchanan St., Chelsea  
Ph. 475-2278

## NOW OPEN

### AUTO REPAIR

DOMESTIC & JAPANESE IMPORTS  
Over 20 Years Mechanical Repair Experience  
State & ASE Certified

## DAN HOFFENBECKER

### FLAG POLES

For home and yard  
WOOD, STEEL &  
ALUMINUM POLES  
-ALSO-  
U.S. & FOREIGN FLAGS

**TECH TENT & AWNING CO.**  
617 S. Ashley, Ann Arbor  
(313) 665-9126

## REDDEMAN FARMS GOLF CLUB

Great Golf Great Food

**18 Hole  
Green Fees  
with  
Cart & Lunch**

Choose from  
over 30 items  
on our  
lunch menu.

**\$22.50** per person

Valid  
Mon.-Thurs.  
before 1 p.m.  
through August 3, 1995

Must present coupon  
Not valid with any other  
promotion or outing

555 S. Dancer Rd.  
P.O. Box 328  
Chelsea, MI 48118

Club: 475-3020  
Restaurant: 475-4655  
Please call for tee times!

**9 Hole  
Green Fees  
with  
Cart & Dinner**

Choose from  
our full  
dinner menu.

**\$50.00** per couple

Valid  
Friday-Saturday-Sunday  
after 3:30 p.m.  
through August 6, 1995

Must present coupon  
Not valid with any other  
promotion or outing



KEN McALLA, president of Chelsea Fair Board, buys the first ticket for Chelsea Timber Town Playground Project "Cow Chip" raffle from Kathy Powers and Sue Rodgers co-chairs of the raffle.

Looking on is Miss Cow (Mirlam Zass-Zeudveld). Tickets for the "Cow Chip" raffle will be on sale during Sidewalk Days.

## Timber Town Playground Project Sponsoring 'Cow Chip' Raffle

Get ready for some extra fun and laughter this year at the Chelsea Fair!

Timber Town, a community-built playground project, is sponsoring a "Cow Chip" raffle on Friday, Aug. 25, at 7 p.m. at the Chelsea fairgrounds horse arena.

A "Cow Chip" raffle is an event where a couple of cows are let loose in a marked off area (the horse arena) to "do their thing" in whatever square they take a fancy to. If the cow dropping happens to land in square number 12, then the 12th lottery ticket drawn out of the raffle drum will be the 1st prize winner of \$1,000. Both 2nd and 3rd prize winners will follow in a similar manner with \$750

and \$500 awards.

Tickets may be arranged for purchase (\$10 each) from Anna Dunn, fund-raising co-chair (475-9301). Look for the Timber Town set-up at the sidewalk sale on July 28 and 29 for ticket sales also. To get more information about the "Cow Chip" raffle, contact chairpersons Kathy Powers, 475-1805 or Sue Rodgers, 475-4685.

Profits from this event will go towards the building of a large, wooden, castle-like playground on the Dana donated land. This project is currently will under-way through the efforts of both community volunteers and the Chelsea Recreation Council with support from the

Chelsea Village Council.

During this community-wide project, which is likened to an old-fashioned "barn-raising" experience, the community will come together under the direction of Robert S. Leathers & Associates, architects from New York.

Chelsea's Timber Town will be constructed on Father's Day weekend (including a few days before) in 1996. So mark these days on your calendar: June 11-16 and call Ann Riemschneider, 475-0322 or Priscilla Schwarze, 475-5905, volunteer co-chairs, to find out how you can participate.

### Co-Ed Softball

Standings as of July 20

	W	L	T
Cleary's Pub	9	2	1
Burga Drywall/Suckbridge Bowl	8	4	1
North Lake Store	8	4	1
Cottage Inn	8	3	1
Trendsetter	7	5	1
Colobok	3	9	1
CRC	3	9	1
Polly's	0	12	1

### Women's Softball

Standings as of July 20

	W	L
Chelsea Big Boy	10	2
North Lake Store	10	2
Vanston O'Brien	8	4
Chelsea Hospital	7	5
Vogel's Party Store	7	5
BookCrafters	3	9
Common Grill	3	9
Chelsea State Bank	0	12

### Men's Softball

Standings as of July 20

	W	L	T
North Lake Store	13	3	1
Cavanaugh Clams	12	2	1
Red Dog	11	3	1
Steel's Heating	8	6	1
Cleary's Pub	6	8	1
Wolverine	5	10	1
Harris Homes	4	11	1
Basic Textile Services	4	11	1
Hadley Construction	3	12	1

## Foreign Ag Trade Growth Critical To U.S. Farmers

With 96 percent of the world's population living outside the United States, it is imperative that farmers look beyond our borders for growth markets, according to a Michigan Farm Bureau economist.

Ken Nye, director of Commodity Activities and Research for Michigan Farm Bureau, said the potential for U.S. agriculture trade opportunities is endless, but the agricultural industry needs an over-all trade strategy that would fully support and enforce the commitments to GATT and all other trade agreements. "We must ensure that U.S. policies are competitive with those of other trading countries," Nye said. "This would include maintaining maximum funding and aggressively implementing programs such as the Export Enhancement Program (EEP), and all other legal programs including food assistance, export credit, market development and promotion as allowed under U.S. law."

### SATELLITE SYSTEMS

Sold-Installed Serviced  
Channel Master  
Houston Tracker  
STS - Winegard  
Chaparral - Drake

We also service Other Leading Brands

### LOY'S TV

512 N. Maple Rd., Ann Arbor

Ph. 769-0198

Open M & F 9-8, T-W-Th-S 9-6

Other credit plans available

## Soccer Club Fall Start-Up Meeting Slated for Tonight

Chelsea Soccer Club is now preparing for the Fall season. This year the club will field 11 travel teams. Most travel teams will play in the SEMSA league (South Eastern Michigan Soccer Association). The club will also have two teams playing in the Ann Arbor House league.

The Soccer Club fields teams for both boys and girls. Openings for additional players exist on several of the teams: Girls under 12 (born between Aug. 1, 1983 and July 31, 1985) and boys under 14, 13, & 12 (born between Aug. 1, 1981 and July 31, 1985). Children interested in playing should contact Dennis Hayes at 475-7774 for registration information.

One severe problem the club faces with the addition of so many new players and teams, is the number of coaching vacancies that exist on many of the teams. Any parent or interested volunteer, should contact a member of the soccer board, for more information. Board members are Fred Pieske, John Dohner, Karen Forshee, or Dennis Hayes.

Registrations are now also being accepted for under 17 and under 19 girls teams. In the fall, high school age girls play for the Soccer Club. Players interested in joining these teams should contact Dennis Hayes (475-7774) for registration information.

The Soccer club will conduct a fall start-up meeting this Wednesday, July 26, at McKune Library from 7 to 9 p.m. Anyone interested is invited to attend.

## BOWLING

### Summer House Mixed League

Standings as of July 20

	W	L
Jugheads	40	16
Beavis	35	21
Summer-Winter	34	22
Stud-N-Muffin	33	23
Jon-Man	33	23
Whatever	24	32
Butthead	24	32
C. B.'s	23	33
Brithamy	17	39
D. T.'s	11	45

Male, high games: R. Lyerla, 200; J. Craft, 192; D. Buku, 191; B. Atlee, 171; B. Jones, 170.

Male, high series: J. Craft, 562; R. Lyerla, 525; D. Buku, 495.

Female, high games: T. McDougal, 195; C. Miller, 166; J. Schulze, 160.

Female, high series: T. McDougal, 467; J. Schulze, 453; C. Miller, 444.

## Lisa Monti Holds South Carolina 10,000 Meter Record

Lisa Monti of Chelsea has been designated a scholar-athlete for the spring semester at the University of South Carolina.

Lisa, a junior is on the cross country and track teams where she holds the Lady Gamecock school record in the 10,000 meters.

The 1993 Chelsea High School graduate and 12 time All-State runner is majoring in communications.

"Lisa is the daughter of Cindy and Rainey Bassemir of Chelsea and attends South Carolina on a full athletic scholarship."



## Peter M. Young Custom Builder

• New Homes • Remodeling • Basements • Kitchens  
• Additions • Siding • Bathrooms • Roofing

Gregory, Mich. 475-7866 State license # 079558

## LUICK CONSTRUCTION CO.

Duane Luick, Builder

NEW HOME CONSTRUCTION  
Remodeling Kitchens • Bathrooms • Additions  
Garages • Pole Buildings • Finish Carpentry

20 Years Experience

Licensed & Insured

Phone 1-(313) 475-3590

**MIKE KUSHMAUL, JR.**  
Is looking  
for those who want to  
get the most for their  
money...  
Come in and see Mike  
for a great deal on a  
new or used, car or  
truck.

NEW CAR SALES & LEASING 475-1301  
**PALMER MOTOR SALES**

## DRAINS and SEWERS CLEANED ELECTRICALLY

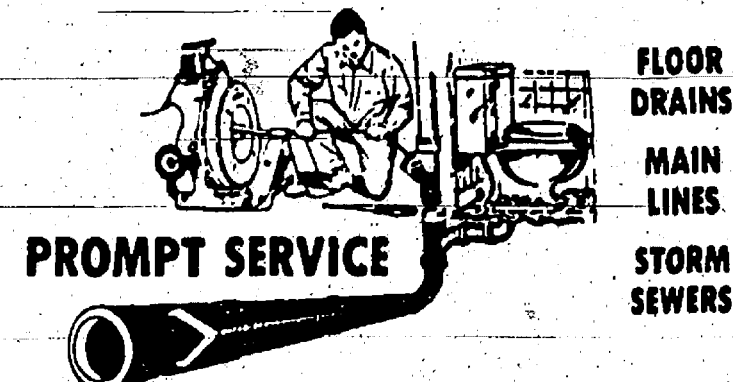

SEPTIC TANKS - Cleaned, Installed, Repaired  
DRAINFIELD & OTHER EXCAVATING

• RESIDENTIAL • COMMERCIAL • INDUSTRIAL

**BOLLINGER SANITATION SERVICE**

PHONE (313) 475-2097

**"FRIENDS WHO CARE"**  
Quality Home Health Care Services  
Available 24 hours a day 7 days a week

- R.N., L.P.N., Home Health Aides
- Screened & Licensed Staff
- Companion Aides & Homemakers
- Inquiries are Confidential
- Complete Adult & Pediatric Care
- Medicare/Medicaid & most insurances accepted

Call 428-1242  
for a free, at-home consultation

**RIEMCO DEVELOPMENT**

**New Home Construction**

**Custom Built Homes**

**Modular & Panelized Homes**

Serving Chelsea's  
Real Estate Needs for 23 years **475 - 8294**

**BUILDING CHELSEA'S FUTURE**

**Chelsea Lanes**

Year Round Leagues  
Men • Women • Youth • Seniors

Bowling • Bumper Bowling • Billiards  
• Video Games • Birthday Parties  
• Cocktail Lounge with Karaoke  
Full Service Pro Shop

AVAILABLE FOR: • Private Parties • Birthday Parties • Holidays  
• Family Reunions • Groups & Organizations

1180 South Main Street • Chelsea, Michigan

**475-8141**

**SUMMER BOWLING HOURS**

Sunday .....closed  
Monday .....closed  
Tuesday .....6 p.m.-10:30 p.m.  
Wednesday .....Noon-10:30 p.m.  
Thursday .....6 p.m.-11:00 p.m.  
Friday .....4 p.m.-Midnight  
Saturday .....4 p.m.-Midnight

We will open anytime for groups  
of 20 or more. Call Ed at 475-8141

**CHELSEA LANES**  
Home of the Mark IV Lounge

1180 S. Main St., Chelsea Ph. 475-8141

# WIN THIS TRUCK



## RAFFLE

## CHELSEA ATHLETIC BOOSTERS, Inc.

is once again holding a Truck Raffle to benefit  
all Chelsea School Athletics

★ ONLY 2,000 TICKETS WILL BE SOLD ★

\$20.00 per ticket

Drawing Date: October 20, 1995

Tickets are available at Chelsea Pharmacy, The Wolverine,  
Cleary's Pub, Vogel's Party Store, Murph's Barber Shop,  
McCalla Feeds, The Dawg Pound or Chelsea Lanes  
or call: 475-7226 or 475-3807

Presented in co-operation with Faist-Morrow, Inc.

Pin-striping and running boards courtesy of Roberts Paint & Body  
License #R-35703

**GO DOGS**



## Church Services

### Assembly of God—

**FIRST ASSEMBLY OF GOD**  
14900 Old US-12, Chelsea  
The Rev. N. James Massey, Pastor  
Every Sunday—  
10:45 a.m.—Worship.  
6:00 p.m.—Evening service.  
Every Wednesday—  
7:00 p.m.—Mid-week services.  
First Tuesday—  
10:30 a.m.—Women's ministries.

**CHELSEA CHRISTIAN FELLOWSHIP**  
337 Wilkerson St.  
John Dambacher, Pastor  
Every Sunday—  
8:30 a.m.—Fellowship  
9:00 a.m.—Sunday school for all ages.  
10:00 a.m.—Worship service and Children's Church.  
6:00 p.m.—Evening Service.  
Every Wednesday—  
7:00 p.m.—Family Night.  
Please call if transportation is needed.

### Baptist—

**FIRST BAPTIST CHURCH OF GREGORY**  
The Rev. Richard Mathew, Pastor  
Every Sunday—  
9:30 a.m.—Worship service.  
6:30 p.m.—Bible class for all ages.  
Every Wednesday—  
7:30 p.m.—Bible study and prayer meeting.  
Every Friday—  
11:00 a.m.—Bible study and prayer luncheon.

**NORTH SHARON BAPTIST**  
Syman and Washburne Rds.  
Bill Winger, Pastor  
Every Sunday—  
10:00 a.m.—Sunday school.  
11:00 a.m.—Morning preaching service.  
Every Wednesday—  
7:00 p.m.—Bible study and prayer meeting.  
Nursery available at all services.

### Catholic—

**ST. MARY**  
The Rev. Fr. David Philip Dupuis, Pastor  
Every Sunday—  
8:00 a.m.—Mass.  
10:00 a.m.—Mass.  
Every Saturday—  
12:00 noon-1:00 p.m.—Confessions.  
6:00 p.m.—Mass.

### Christian Scientist—

**FIRST CHURCH OF CHRISTIAN SCIENTIST**  
1883 Washburn Ave., Ann Arbor  
Every Sunday—  
10:30 a.m.—Sunday school, morning service.  
Every Wednesday—  
7:30 p.m.—Testimony meeting.

### Church of Christ—

**CHURCH OF CHRIST**  
13661 Old US-12, East  
Minister: Dr. Joe Lorin, Evangelist  
Every Sunday—  
9:30 a.m.—Bible classes, all ages.  
10:30 a.m.—Worship service. Nursery available.  
6:00 p.m.—Worship service. Nursery available.  
Every Wednesday—  
7:00 p.m.—Bible classes, all ages.  
First and Third Tuesday of every month—  
7:00 p.m.—Ladies class.

### Episcopal—

**ST. BARNABAS**  
20800 Old US-12  
(Directly across from the Fairgrounds)  
The Rev. Fr. Jerrold F. Beaumont, O.S.P.  
Every Sunday—  
10:00 a.m.—Holy Eucharist.  
10:00 a.m.—Nursery.  
10:00 a.m.—Christian Education K-12.  
Every Wednesday—  
7:30 p.m.—Service of Worship and Healing.  
Second and Fourth Tuesday—Holy Eucharist at the Chelsea Retirement Community.  
Private Confessions—By appointment.

### Free Methodist—

**CHELSEA FREE METHODIST**  
7665 Parkview Rd.  
Mearl Bradley, Pastor  
G. Harry Bonney, Associate Pastor  
Every Sunday—  
8:30 a.m.—Early celebration.  
9:30 a.m.—Coffee fellowship.  
9:30 a.m.—Sunday school.  
11:00 a.m.—Celebration 11.  
6:00 p.m.—Evening worship and youth service.  
Wednesday, July 26—  
7:00 p.m.—Families Together.  
Friday, July 28—  
6:30 a.m.—Day of Prayer.

### Lutheran—

**FAITH EVANGELICAL LUTHERAN**  
5975 North Territorial Rd.  
The Rev. Mark Porinsky, Pastor  
Every Sunday—  
9:30 a.m.—Worship service.  
Sunday, July 30—  
9:00 a.m.—Worship service.

### ST. JACOB EVANGELICAL LUTHERAN

12501 Riethmiller Rd., Grass Lake  
The Rev. Paul C. Stratman, Pastor  
Every Sunday—  
9:00 a.m.—Sunday school. Family Bible Study.  
10:15 a.m.—Worship service.

### ST. THOMAS LUTHERAN

10001 W. Ellsworth Rd.  
(9 miles south and 3 miles west of Dexter)  
Randall Shields, vacancy pastor  
Every Sunday—  
10:00 a.m.—Worship service.

### TRINITY LUTHERAN

5758 M-36, three miles east of Gregory  
Alan R. Stadelman, Pastor  
Every Sunday—  
8:00 a.m.—Worship.  
9:30 a.m.—Christian education.  
10:45 a.m.—Worship.

### ZION LUTHERAN

E.L.C.A.  
Corner of Fletcher and Waters Rd.  
The Rev. David Hendricks, Pastor  
Sunday, July 30—  
9:15 a.m.—Worship at Old Zion church.  
10:30 a.m.—Special worship in main sanctuary.

### Methodist—

**SALEM GROVE UNITED METHODIST**  
3320 Notten Rd.  
The Rev. Jim Paige  
Every Sunday—  
10:30 a.m.—Worship service.

**FIRST UNITED METHODIST**  
Parks and Territorial Rds.  
Pastor Wayne Miller  
Every Sunday—  
8:30 a.m.—Informal worship service.  
10:00 a.m.—Traditional worship service.

**WATERLOO VILLAGE UNITED METHODIST**  
8118 Washington St.  
Pastor Wayne Miller  
Every Sunday—  
10:00 a.m.—Sunday school.  
11:15 a.m.—Worship service.

**FIRST UNITED METHODIST**  
128 Park St.  
The Rev. Richard L. Drake, Pastor  
Every Sunday—  
6:30 p.m.—Prayer group.  
7:15 p.m.—Study group.

**CHURCH OF JESUS CHRIST OF LATTER-DAY SAINTS**  
1330 Freer Rd.  
Gary Spooner, branch president  
475-7925 or leave a message at 475-1778  
Every Sunday—  
9:30-10:40 a.m.—Sacrament meeting.  
10:30-11:30 a.m.—Sunday School and Primary School.  
11:40-12:30 a.m.—Priesthood and Relief Society.

**CHURCH OF JESUS CHRIST OF LATTER-DAY SAINTS**  
1330 Freer Rd.  
Gary Spooner, branch president  
475-7925 or leave a message at 475-1778  
Every Sunday—  
9:30-10:40 a.m.—Sacrament meeting.  
10:30-11:30 a.m.—Sunday School and Primary School.  
11:40-12:30 a.m.—Priesthood and Relief Society.

**CHURCH OF JESUS CHRIST OF LATTER-DAY SAINTS**  
1330 Freer Rd.  
Gary Spooner, branch president  
475-7925 or leave a message at 475-1778  
Every Sunday—  
9:30-10:40 a.m.—Sacrament meeting.  
10:30-11:30 a.m.—Sunday School and Primary School.  
11:40-12:30 a.m.—Priesthood and Relief Society.

**CHURCH OF JESUS CHRIST OF LATTER-DAY SAINTS**  
1330 Freer Rd.  
Gary Spooner, branch president  
475-7925 or leave a message at 475-1778  
Every Sunday—  
9:30-10:40 a.m.—Sacrament meeting.  
10:30-11:30 a.m.—Sunday School and Primary School.  
11:40-12:30 a.m.—Priesthood and Relief Society.

**CHURCH OF JESUS CHRIST OF LATTER-DAY SAINTS**  
1330 Freer Rd.  
Gary Spooner, branch president  
475-7925 or leave a message at 475-1778  
Every Sunday—  
9:30-10:40 a.m.—Sacrament meeting.  
10:30-11:30 a.m.—Sunday School and Primary School.  
11:40-12:30 a.m.—Priesthood and Relief Society.

**CHURCH OF JESUS CHRIST OF LATTER-DAY SAINTS**  
1330 Freer Rd.  
Gary Spooner, branch president  
475-7925 or leave a message at 475-1778  
Every Sunday—  
9:30-10:40 a.m.—Sacrament meeting.  
10:30-11:30 a.m.—Sunday School and Primary School.  
11:40-12:30 a.m.—Priesthood and Relief Society.

**CHURCH OF JESUS CHRIST OF LATTER-DAY SAINTS**  
1330 Freer Rd.  
Gary Spooner, branch president  
475-7925 or leave a message at 475-1778  
Every Sunday—  
9:30-10:40 a.m.—Sacrament meeting.  
10:30-11:30 a.m.—Sunday School and Primary School.  
11:40-12:30 a.m.—Priesthood and Relief Society.

**CHURCH OF JESUS CHRIST OF LATTER-DAY SAINTS**  
1330 Freer Rd.  
Gary Spooner, branch president  
475-7925 or leave a message at 475-1778  
Every Sunday—  
9:30-10:40 a.m.—Sacrament meeting.  
10:30-11:30 a.m.—Sunday School and Primary School.  
11:40-12:30 a.m.—Priesthood and Relief Society.

**CHURCH OF JESUS CHRIST OF LATTER-DAY SAINTS**  
1330 Freer Rd.  
Gary Spooner, branch president  
475-7925 or leave a message at 475-1778  
Every Sunday—  
9:30-10:40 a.m.—Sacrament meeting.  
10:30-11:30 a.m.—Sunday School and Primary School.  
11:40-12:30 a.m.—Priesthood and Relief Society.

**CHURCH OF JESUS CHRIST OF LATTER-DAY SAINTS**  
1330 Freer Rd.  
Gary Spooner, branch president  
475-7925 or leave a message at 475-1778  
Every Sunday—  
9:30-10:40 a.m.—Sacrament meeting.  
10:30-11:30 a.m.—Sunday School and Primary School.  
11:40-12:30 a.m.—Priesthood and Relief Society.

**CHURCH OF JESUS CHRIST OF LATTER-DAY SAINTS**  
1330 Freer Rd.  
Gary Spooner, branch president  
475-7925 or leave a message at 475-1778  
Every Sunday—  
9:30-10:40 a.m.—Sacrament meeting.  
10:30-11:30 a.m.—Sunday School and Primary School.  
11:40-12:30 a.m.—Priesthood and Relief Society.

**CHURCH OF JESUS CHRIST OF LATTER-DAY SAINTS**  
1330 Freer Rd.  
Gary Spooner, branch president  
475-7925 or leave a message at 475-1778  
Every Sunday—  
9:30-10:40 a.m.—Sacrament meeting.  
10:30-11:30 a.m.—Sunday School and Primary School.  
11:40-12:30 a.m.—Priesthood and Relief Society.

**CHURCH OF JESUS CHRIST OF LATTER-DAY SAINTS**  
1330 Freer Rd.  
Gary Spooner, branch president  
475-7925 or leave a message at 475-1778  
Every Sunday—  
9:30-10:40 a.m.—Sacrament meeting.  
10:30-11:30 a.m.—Sunday School and Primary School.  
11:40-12:30 a.m.—Priesthood and Relief Society.

### CHELSEA FULL GOSPEL

775 S. Main St. (FIA building)  
John & Sarah Grossen Pastors 475-7379  
Every Sunday—  
10:30 a.m.—Prayer and worship celebration.  
6:00 p.m.—Evening celebration.  
Every Wednesday—  
7:00 p.m.—Church school classes. (Classes meet in lower level of First Assembly, 14900 Old US-12)

### IMMANUEL BIBLE

145 E. Summit St.  
Ron Clark, Pastor  
Every Sunday—  
9:30 a.m.—Sunday school, nursery provided.  
10:45 a.m.—Morning worship, nursery provided.  
6:00 p.m.—Evening worship.  
Every Wednesday—  
7:00 p.m.—Family hour, prayer meeting and Bible study.

### MT. HOPE BIBLE

12884 Trist Rd., Grass Lake  
The Rev. Joseph A. O'Neill, Pastor  
Every Sunday—  
10:00 a.m.—Sunday school.  
11:00 a.m.—Morning worship.  
6:00 p.m.—Evening service.  
Every Wednesday—  
7:00 p.m.—Bible study.

### ST. VLADIMIR ORTHODOX CHURCH

The Rev. Fr. Paul Karas, Pastor  
5900 Jackson Rd.  
Sunday Services—  
9:00 a.m.—Holy Confession.  
10:00 a.m.—Divine Liturgy.

### NEW LIFE CHRISTIAN CENTER

50 Freer Rd. (Covenant church)  
Pastors Erik & Mary Hansen  
Every Sunday—  
11:30 a.m.—Praise worship. Children's Church.  
6:00 p.m.—In home meetings.  
1st Monday of the month—  
7:00 p.m.—Women of Faith meets in homes.  
Every Wednesday—  
7:00 p.m.—Praise and prayer.

### Presbyterian—

**FIRST UNITED PRESBYTERIAN**  
20175 Williams Rd., Unadilla  
The Rev. Mary Groby  
Every Sunday—  
9:30 a.m.—Sunday school.  
11:00 a.m.—Worship service.

### KNOX PRESBYTERIAN

Tappan Middle School  
2551 E. Stadium Blvd., Ann Arbor  
Barrett L. Hess, Ph.D., Senior Pastor  
Every Sunday—  
9:30 a.m.—Worship service.  
10:30 a.m.—Fellowship time.  
11:00 a.m.—Christian education with nursery provided.

### United Church of Christ—

**BETHEL EVANGELICAL AND REFORMED**  
Freedom Township  
The Rev. Richard Hardy, Interim Minister  
Every Sunday—  
9:30 a.m.—Worship service.

### FIRST CONGREGATIONAL OF CHELSEA

121 East Middle Street  
The Rev. Rosemary Chaffee, Pastor  
Every Sunday—  
10:00 a.m.—Worship and church school with nursery provided.  
Communion on the first Sunday of every month.  
Every Tuesday and Thursday—  
10:00 a.m.—Playgroup for moms and tots.

### ST. JOHN'S

Rogers Corners, Waters and Fletcher Rds.  
The Rev. Nancy Doty, Pastor  
Every Sunday—  
9:30 a.m.—Worship service, Sunday school.

### ST. JOHN'S UNITED CHURCH OF CHRIST

Francisco  
Glenn Culler, Pastor  
Every Sunday—  
10:30 a.m.—Sunday school and worship service.  
First Sunday of every month—  
Communion.

### ST. PAUL

14600 Old US-12  
The Rev. Dr. Lynn E. Spitz-Nagel, Pastor  
Every Sunday—  
9:30 a.m.—Worship with fellowship time following, nursery provided.  
11:00 a.m.—Healing service, fourth Tuesday of the month.  
Communion first Sunday of each month.  
Every Wednesday—  
6:00 p.m.—Chapel Choir.  
7:30 p.m.—Chapel Choir.

### Hash Pipes Destroyed

#### By Chelsea Police Dept.

Chelsea Police were dispatched to a suspicious incident at McDonald's on M-52 Saturday, July 1 when an employee reported possible drug activity in the parking lot.

An officer responded to the fast-food chain at 10:38 p.m. Occupants of the suspicious vehicle handed over a pipe used to smoke marijuana and a second one was found after a police search of the vehicle. Officers destroyed both pipes at the scene and reportedly counseled the occupants on the legal ramifications of possessing narcotics and accompanying paraphernalia.

Give a Gift Subscription to The Chelsea Standard!

## Letters to the Editor

To The Ann Arbor News Editor

As a teacher in the Chelsea School District I have followed your coverage of the incident concerning former assistant superintendent Mills with interest. It is understandable for an individual to become frustrated when he encounters a bureaucracy, but one needs to guard against the "Watergate" mentality which has developed over the past three decades. It is the responsibility of a free press to maintain an objective vigilance when reporting, and to thoroughly investigate a story utilizing all the resources an experienced professional has acquired.

Your articles reveal the Chelsea Board of Education became involved in this matter when they were informed by first-year superintendent, Ed Richardson, of his concerns regarding Mr. Mills. This became a personnel issue and there are certain legal obligations that must be considered when charges of this nature are brought forward to protect an individual in the event an investigation proves no wrong doing.

Obviously, a situation of this nature immediately would involve lawyers representing Mr. Mills and the Chelsea Schools. The school board had to walk a very difficult legal tightrope throughout this procedure to recover the funds in question and avoid costly litigation while maintaining its obligation to administer the district. The result of these negotiations placed restrictions on the school board members and Mr. Richardson in their ability to discuss this matter. Is this "secrecy" as you call it in your editorial of July 16, or is it a legal obligation?

When The Ann Arbor News questioned Mr. Richardson and school board members concerning the investigation I would hope you would have realized their hands were legally tied. Their revealing any information other than that negotiated in the settlement would be a violation of the agreement. The only opportunity for your newspaper was to file a freedom of information request to which the school district was obligated to give only the specific information requested. This is normal procedure in these kinds of cases and I would assume an experienced news reporter would expect these actions.

The easy course is to assume a cover-up in the making. The truth is far more difficult to discover and requires diligence and an open mind that exhausts every detail before revealing itself. Did anyone on your staff consider the ramifications of a first year, outsider, young superintendent, having to tell a school board and community that a trusted, thirty year employee, friend, local boy, who just held a school district together after a devastating tragedy, has been misappropriating funds from their district? Did anyone ask how this went undetected until Ed Richardson discovered it? Should your paper consider what a vigilant trustee of the Chelsea School District this man might be?

Your coverage suggests the school board and Mr. Richardson intentionally kept this situation from the public to enhance the passage of a \$45 million bond issue. What was the benefit to Mr. Richardson or the school board? The bond issue benefits the children of the Chelsea Schools. It will insure children will have adequate facilities to meet the educational demands of the 21st century and reduce the stress on overcrowded and aging facilities. It will offer improved teaching environments, maximize the efforts of support staff and improve the efficiency of our educational delivery. Your editorial inserts two, one sentence paragraphs mentioning this proposal which has nothing to do with the Mills issue. It would have been a greater tragedy if the will of the community to improve their schools was deterred by the actions of one individual employed by the school district.

I can appreciate the frustration you must encounter on a daily basis to keep the public informed. However, I would encourage an in depth appraisal of any situation. Question your information from all sides and do not trust in your data until you have exhausted every detail. Then search again to insure unbiased news coverage.  
William W. Gourley



**WILDLIFE BIOLOGIST** Dennis Laidler holds a barn owl at the Eddy Geology Center for Chelsea-area campers Wednesday. The Michigan Birds of Prey program was put on as part of a Chelsea Education Foundation activities program. The program involves the use of live animals and is designed to help Michigan citizens learn more about and appreciate wildlife.

## Come join us at VACATION CHURCH SCHOOL

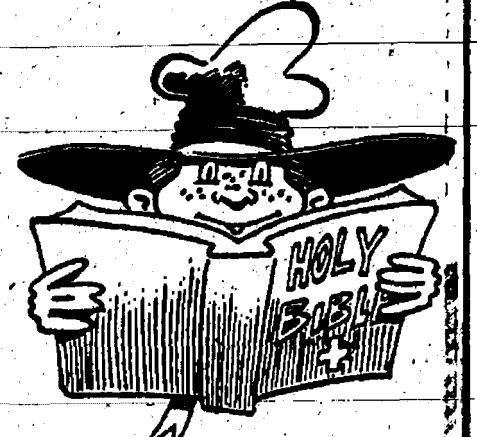

for the entire family

at

**Our Savior**

**Lutheran Church**

1515 S. Main St., Chelsea

475-1404

SUNDAY, JULY 30th—3:00 p.m. for Ice Cream and Lessons.  
MONDAY, JULY 31st and TUESDAY, AUGUST 1st—  
6:00 p.m. for a light meal, lessons and a campfire.

Subscribe to The Chelsea Standard!

## VACATION BIBLE SCHOOL



Puppet Shows

**Immanuel Bible Church**

Prizes

145 E. Summit St.

475-8936

July 31st - August 4th

9:30 - 11:30 a.m.

Ages 4 - 11

Magic  
Treasure Chest

Crafts

## CHELSEA BRICK PAVERS, INC.

BRICK PAVERS;  
PATIOS • SIDEWALKS • DRIVEWAYS  
RETAINING WALLS;  
KEYSTONE DECORATIVE BLOCK  
(313) 475-3309  
FREE ESTIMATES



Pastor Ron Clark of Immanuel Bible Church on the set of Jungle Safari, this year's Vacation Bible School theme.

## VACATION BIBLE SCHOOL JULY 31st-AUGUST 4th

9:30 to 11:30 a.m.

Ages 4-11

## IMMANUEL BIBLE CHURCH

145 E. Summit St., Chelsea

Ph. 475-8936

## Stockbridge Animal Clinic

**Carolyn M. Cook D.V.M.**

214 S. Center St.  
Stockbridge, MI.



Personalized Companion Animal Care  
To the Grass Lake, Waterloo-Munith,  
Chelsea Area Since 1978.

**CANINE & FELINE MONTHLY FLEA PROGRAM®**

is now available to our clients

HOURS BY APPOINTMENT TUES.-SAT.

Call (517) 851-7100

# Contemplating Life

By Allen W. Smith

"It is one of the beautiful compensations of this life that no one can sincerely try to help another without helping himself."—Charles Dudley Warner.

Giving to others, especially the giving of time, is one of the most honorable things we can do in life. It can also be one of our greatest sources of pleasure. Some of us are too caught up in our struggle to obtain more and more for ourselves to worry much about the needs of others. But some people spend their entire lives giving of themselves in an effort to help those around them. Some even believe that our main purpose in life is to help others and, by so doing, make the world a better place.

There is no shortage of opportunity to give both money and time for the benefit of others. In fact, most of us are asked, on a regular basis, to make contributions to worthy causes. Some of us respond generously to requests for financial giving, but don't feel we can afford to give our time to others. But often the giving of time is so much more beneficial, for both the receiver and the giver, than the giving of money.

Charles Lamb wrote, "The greatest pleasure I know is to do a good action by stealth, and to have it found out by accident." It is important that we make sure our motive for helping others is not just a desire to receive recognition for doing a good deed. Thomas Fuller, M.D., drove this point home when he said, "He that gives to be seen would never relieve a man in the dark."

How many of us are willing to give just for the sake of giving, and don't mind whether or not we get credit for our good deeds? How many of us get pleasure from secretly doing things for others? There are many anonymous givers of both time and money. These people are

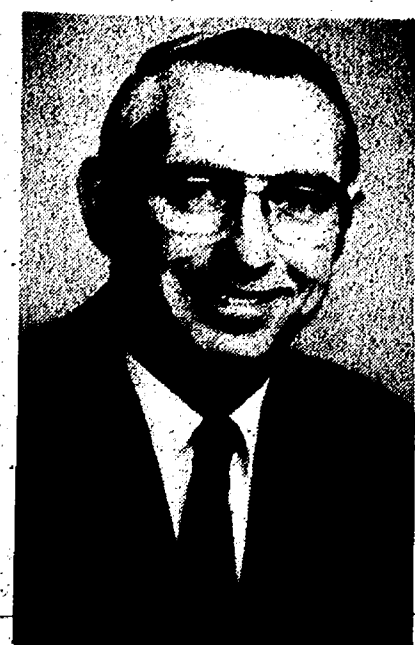

dedicated to helping others, and they do not need the reward of recognition to receive pleasure from their acts. Surely we must all admire such people.

Many of us are willing to give when asked, but rarely initiate the act of giving on our own. Kahlil Gibran wrote, "It is well to give when asked, but it is better to give unasked, through understanding." Many people in need of help never ask for it. Unless we recognize the need, and act on our own, such people may never receive the help they need. In the words of Edgar Watson Howe, "If a friend is in trouble, don't annoy him by asking if there is anything you can do. Think up something appropriate and do it."

Is there any of us who cannot think of people who need, and would appreciate, our help whether given anonymously or otherwise? Isn't it possible that many of us could increase our own happiness by doing things to make other people happy? Think about it!

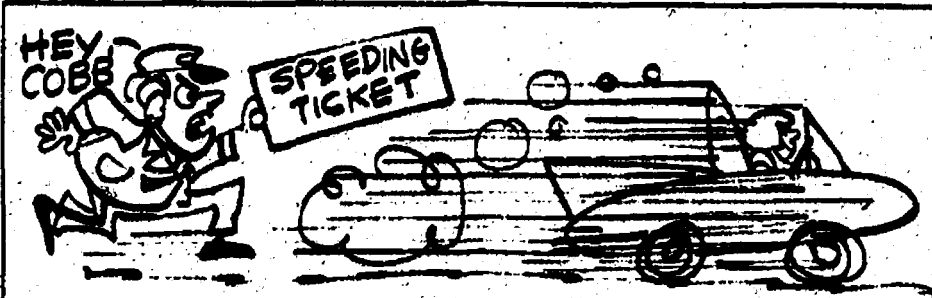

A British driver, John Cobb, was the first to travel more than 400 miles per hour on land. He accomplished this feat in 1947, at the Bonneville Speedway in Utah.

**RONALD SHARP, J.D.**

Specializing in  
**PROBATE  
WILLS  
LIVING TRUSTS  
REAL ESTATE**

426-0420



8099 MAIN ST  
DEXTER



**Our Closing? No Problem!**

Low price, smooth closing. Call Liberty Title for a quote.



**LIBERTY TITLE  
COMPANY**

114 N. Main Street, Suite #4, Chelsea 475.6440



**GLORIA MITCHELL**, Chelsea Rotary Club past president, receives a plaque commemorating her service from incoming president, the Rev. Mearl Bradley.

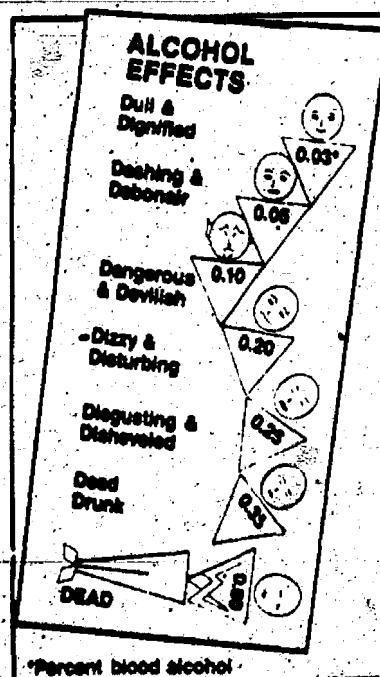

**Drink,  
Drunk,  
Drowned**

KNOW BEFORE YOU GO

National  
Safe Boating  
Council



## WESTERN WASHTENAW RECYCLING AUTHORITY NOTICE

We are now accepting all magazines. We would like them bundled and placed with newspapers on the curb.

In the green bins set at different locations, the magazines may now be mixed with the newspapers.

Effective Date: 7/17/95

Thank You

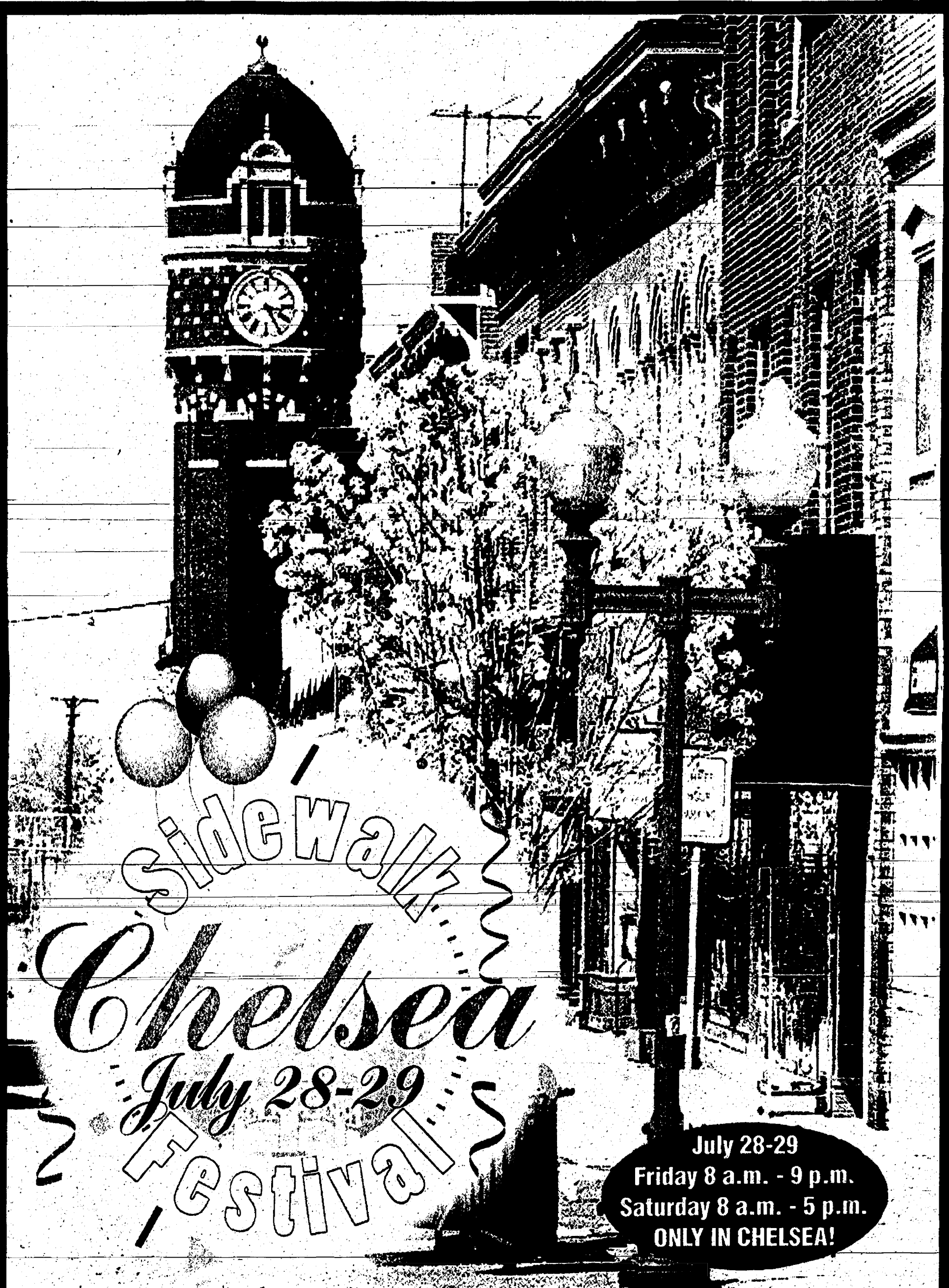

### CHELSEA SIDEWALK FESTIVAL

Friday & Saturday, July 28-29

#### Schedule of Events

Entertainment - for the whole family

FRIDAY	SATURDAY
11:00 AM Jeremy Sterling Band	10:00 AM Karate Demonstration
1:00 PM Laura Hodgson Local singer	11:30 AM Colors the Clown
2:00PM Heather Greenleaf Local Singer	2:00PM Music Box Close Harmony Quartet
3:00 PM 3 Men & a Tenor Fun Capelle Quartet	3:00 PM Ragtime Charlie & Sister Kate Dixieland Jazz
5:30 PM Zemo the Clown	30's-50's
7:00 PM Pocket Band Jazz Band	5:00 PM Doc Hopely Banjo, Fiddle, Mandolin & Guitar

All entertainment on East Middle Street next to Police Station

#### Special Events

##### FRIDAY & SATURDAY

- Over 45 Craft & Information Booths located at Park St., Main St. & Downtown • Merchants Sales
- United Methodist Women Rummage Sale next to Staffan Mitchell Funeral Home
- Sidewalk Rides at Chelsea Motorcycle
- Special Raffles to support local organizations
- Sightmobile located on W. Middle St.
- Annual Book Sale at McKune Library
- Historical Society Craft Bake Sale
- Classic Cartoons, sponsored by the Chelsea Film Society, UAW Hall

##### SATURDAY

- 12-3 PM WHISTLESTOP BED & BREAKFAST • Open House • Railroad Street
- 1-3 PM TOURS OF THE SOUTH HOUSE Bed & Breakfast • South St.
- 8 AM-1 PM FARMERS MARKET in municipal Parking Lot
- CLASSIC CAR SHOW at Chelsea Fairground

Any Questions call Mike at 313-475-1606



## NEWCOMERS

### WELCOME SERVICE

"A tradition of helping newcomers feel at home"

If you are new in the Chelsea School District, call DIANE CLARK, 475-0258, for your complimentary welcome packet.

Sponsored By  
Chelsea Chamber of Commerce and the leading Merchants of Chelsea

## KLINK EXCAVATING

- BASEMENTS
- DRAINFIELDS & TANKS
- ASPHALT

- SAND, STONE
- GRAVEL
- TOP SOIL

RESIDENTIAL • COMMERCIAL • INDUSTRIAL  
Call Us for All Your Excavating Needs  
**475-7631**



**313/428-8836**  
**1-800-219-2100**

**R.D. Kleinschmidt, Inc.**  
*"Serving you since 1972"*

We Build Our Reputation Around Your Home



ROOFING • SIDING • GUTTERS

- Shingles & Flat Roofs
- Siding & Trim
- Seamless Aluminum Gutters
- Replacement Windows

19860 Sharon Valley Road • Manchester



BRENT YOUNG, as a member of Team Michigan, wrestled in the Cadet National Championships held in Lincoln, Neb., July 9-15. The team consists of state champions and runners-up. Young finished in the top 16. There were 99 wrestlers in his weight class.

# SIDEWALK DAYS

## CALENDAR of EVENTS

### CHELSEA SHOPPING CENTER FRIDAY, JULY 28th

10 a.m. to 11 a.m. .... Chelsea Kitchen Band

10 a.m. to 11 a.m. .... Free Face Painting

9 a.m. to 5 p.m. .... McDonald's Fun Fair Booth  
Visit with McDonald's Characters.  
Free Fun Fair Prizes

7 p.m. to 9 p.m.  
Line Dancing & Music  
in Chelsea State Bank Parking Lot.  
Bring your lawn chair, set back and enjoy. Sponsored By  
Wolverine Food & Spirits.

9 a.m. to 5 p.m. .... Antiques Market

3:30 p.m. to 5:30 p.m.  
At Schumm's Restaurant  
Music provided by Jerry Martell

### VILLAGE PLAZA SHOPPING CENTER FRIDAY, JULY 28th

12 NOON TO 1:00 P.M.  
..... Visit with McDonald's Characters

1 p.m. to 3 p.m. .... Colors the Clown  
Petting Zoo & Parachute Game

4 p.m. to 5 p.m. .... Free Face Painting

### VILLAGE SHOPPING CENTER SATURDAY, JULY 29th

10 a.m. to 12 p.m.  
Betsy Beckerman  
playing the hammer dulcimer

9 a.m. to 5 p.m. .... Antiques Market

2 p.m. .... Grand Prize Drawing  
for four tickets to Cedar Point  
at the Chelsea Classic Cruiser Car Show.

7 p.m. to 9 p.m. .... Chelsea State Bank Parking Lot  
Live Music featuring Black Creek Band.  
Bring your lawn chairs and help us  
wrap up two full days of Sidewalk Festivities

### VILLAGE PLAZA SHOPPING CENTER SATURDAY, JULY 29th

9 a.m. to 5 p.m. .... Visit the McDonald's  
Fun Fair Booth. See and visit with  
the McDonald's characters.  
Free Fun Fair Prizes.

### BUSINESS & PRIZES

Schumm's Restaurant	..... Gift Certificate, Dinner for 2
Village Mobil	..... 5 Free Car Washes
A & W of Chelsea	..... Free Combo Meal
Chelsea Bike & Sports	..... Free pair of Rollerblades
Chelsea AMOCO Tire & Service Center	..... Free Oil Change
Thompson's Pizzeria	..... \$50 Gift Certificate
Manna Books & Gifts	..... \$25 Gift Certificate
Chelsea Pets & Plants	..... 10 gal. Aquarium Set-Up
Victory Lane Quick Oil Change	..... Free Oil Change
Wolverine Food & Spirits	..... 4 Tickets to Detroit Tigers Baseball Game, Gift Certificates and many other great prizes.
Meabon's TV, Appliance & Furniture	..... Floor Lamp (valued at \$150)
Gina's Cafe	..... 4 Gift Certificates
Chelsea Pharmacy	..... 2 Reddog Mirrors and Giant Teddy Bear
Pamida Discount Store	..... 10-Speed Bike
Gemini Family Hair Salon	..... Bag of their Finest Products (\$35 value)
Chart Hits Super Video	..... Five \$5 Gift Certificates
Uniglobe Chelsea Travel	..... Travel Accessories
Huron Camera	..... Roll of Film & Processing
Chinese Tonight Restaurant	..... Two \$5 Gift Certificates
Subway of Chelsea	..... 4-Ft. Party Sub
Polly's Market	..... Come in and register for Free Prize
ACO Hardware	..... Free Drawing for Prizes
Fantastic Sam's	..... 6 Haircuts & 3 Perms

### OTHER PARTICIPATING BUSINESSES

Chelsea Lanes	Meyers Cleaners
Lloyd Bridges Traveland	H & R Block
Parts Peddler	Cottage Inn
McDonald's	Chelsea Classic Cruisers
Chelsea Big Boy	

## AN OPEN LETTER TO SHARON TOWNSHIP HOUSEHOLD RESIDENTS:

Since 1992 you have had the opportunity to recycle newspapers, aluminum, and steel cans, #1 and #2 plastic containers, brown, green, and clear glass at the expense of local government. This may have saved you up to 30% of your household waste disposal costs.

The Sharon Township Board thanks you and is happy to announce the continuation of the recycling program in cooperation with MISTER RUBBISH of Whitmore Lake and G.E. WACKERS INC. at M52 and Pleasant Lake Roads.

Now, in addition to the above items, you can recycle magazines, phone directories, corrugated cardboard, box board, office paper, and junk mail.

WATCH YOUR MAIL FOR A FREE \$8.50 CERTIFICATE REDEEMABLE AT G.E. WACKERS FOR A SUPPLY OF MISTER RUBBISH RECYCLE BAGS.

Your continued participation in recycling will help save the environment for our children and future generations, use natural resources more effectively, save tax dollars, and reduce your household expenses.



SINCERELY,  
SHARON TOWNSHIP BOARD

John A. Savage  
Duane R. Haselschwerdt  
Lorraine Dunny  
Willard Blumenauer  
Reno Feldkamp

**FRI. & SAT.  
JULY 28th-29th**

Register:  
for  
**FREE  
PRIZES**

# SIDEWALK DAYS

**Two Full Days of Bargains and Special Festivities  
Over 1 mile of Outstanding Sales & Festivities**  
FREE SHUTTLE SATURDAY, JULY 29, FROM FAIRGROUNDS TO ALL FESTIVITIES

**SEE SCHEDULE  
OF EVENTS**

**Grand Prize**  
Win 4 Tickets  
to Cedar Point

**Schumm's**

1620 Chelsea-Manchester Rd. Ph. 475-2020

**Happy Hour**  
Mon.-Sat., 4-7 p.m.

All munchies ..... 20% OFF  
Jumbo Drafts ..... \$1.95

Come in and register for dinner-for-two gift certificate.

**CHART HITS  
VIDEO**

In the Chelsea Shopping Center

1030 S. Main St.

Ph. 475-5830

**OPEN 7 DAYS**  
10 a.m.-11:00 p.m.

**Monday-Thursday**

**SPECIAL**

Rent 2 movies  
Get 3rd Movie Free!

**SIDEWALK DAYS**

**PEPSI . . . 12 Pac \$2.88**  
plus dep.

Free Frisbee while supplies last!

Register for Drawing

5 FREE CAR WASHES

**VILLAGE MOBIL**

M-52 at I-94

**THOMPSON'S**

Chelsea's Oldest Pizzeria

20700 OLD US-12

PH. 475-7605

EAT IN or TAKE OUT

"Pizzas Made to Your Liking"

SANDWICHES - DINNERS - FINGERFOODS  
BEEF - WINE & SPIRITS

Enter Our Drawing for a

**\$50 GIFT CERTIFICATE**

Drawing to be held Sat., July 29th

**FREE OPEN BOWLING**

With Any Purchase

**KIDS! MOM! DADS!**

Karaoke All Day & Night (FREE)

July 28th and 29th

**BOWLING BALLS - BAGS - SHOES**  
UP TO 60% OFF REG. PRICE

Sign Up for a Fall League and receive  
Free Open Bowling Till Aug. 15, 1995.

**CHELSEA LANES**

1180 M-52, CHELSEA

PH. 475-8141

Large Selection  
of

**MOVIES & VIDEO GAMES**

Previously Viewed Movies  
For Sale

CHOOSE TO CRUISE -  
IT'S THE BEST  
VACATION VALUE!

Stop in  
to register for  
TRAVEL  
ACCESSORIES  
PRIZE

**UNIGLOBE**

Chelsea Travel, Inc.

1070 S. Main Street • Chelsea, MI 48118

(313) 475-3110



Call or come in...

let our cruise professionals tell you more!

**CHIA**

Affiliated Agency

CHELSEA CLASSIC CRUISERS  
3RD ANNUAL  
CHELSEA DAYS CAR SHOW

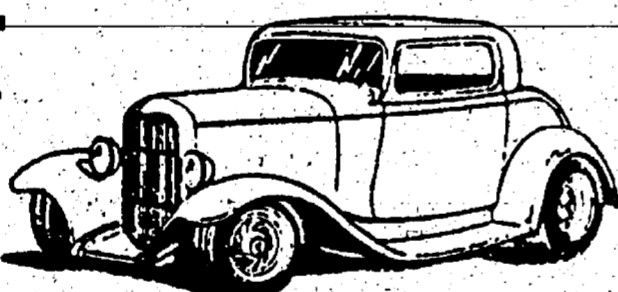

LOCATION: CHELSEA FAIR GROUNDS

NO ALCOHOLIC BEVERAGES

\*\*\*\*\*50\*\*\*\*\*DJ\*\*\*\*\*PRIZES\*\*\*\*\*

TROPHIES FOR THE Top 40

Dash plaques for the first 150 entries!



**JULY 29, 1995**

TIME: 9:00 AM - 3:00 PM

REGISTRATION:

9:00 AM - NOON

AWARDS AT 2:30 PM

Profits Will Be Donated to Chelsea D.A.R.E.

**Polly's**

Total  
Bottom  
Line  
Savings

1101 M-52  
Ph. 475-8230

Sidewalk Days  
Fri. & Sat., July 28-29

**PEPSI**

12-PAC CANS

**\$1.99** +dep.

Limit 1 with addl. \$10 purchase  
Additional quantities \$2.99+dep.



**ROUNDY'S  
Hot Dogs**



1-lb. Pkg.  
A 50¢ Savings

Lb.

Come in and register for a Free Prize!



**ROLLERBLADE**

**SALE**

ALL SKATES ON SALE  
LIMITED QUANTITIES\*

Register to win a Free Pair of Rollerblades

**MOUNTAIN BIKES**



GIANT  
ATTRACTION

**\$179.99**

FROM

**Chelsea Bike  
& Sports**

1178 S. MAIN, CHELSEA  
475-9371

## Register To Win These Great Prizes At the Following Businesses

Friday and Saturday, July 28-29

# SIDEWALK DAYS

## GRAND PRIZE Four Tickets to Cedar Point

Register at any  
South End Merchant's

### FREE DRAWING

NAME \_\_\_\_\_  
ADDRESS \_\_\_\_\_  
CITY \_\_\_\_\_ STATE \_\_\_\_\_ ZIP \_\_\_\_\_  
PHONE ( ) \_\_\_\_\_

Must be 18 or older to participate.

**SIDEWALK Specials**

**10% DISCOUNT**

• ALL FURNITURE • APPLIANCES  
• TV's • BOLEN'S PRODUCTS

Enter our drawing for a  
**\$150 TREE FLOOR LAMP**

**MEABON'S**  
TELEVISION, APPLIANCES & FURNITURE  
1170 M-52 South, Chelsea Ph. 475-1686

**HURON CAMERA SERVICE**  
& 1-HOUR PHOTO

1090 S. Main St., Chelsea Ph. 475-1023

**FREE 2nd SET OF PRINTS  
ON FRI. & SAT., JULY 28-29**

We do same day delivery on  
WALLETS - 5x7's - 8x10's

Register for **FREE DRAWING**  
of a roll of film and processing

**Chinese Tonite Restaurant**  
Jack & Nellie Wang

During Sidewalk Days  
Register with us for  
**2 \$5.00 Gift Certificates**

1127 South Main Street  
Chelsea, Michigan 48118 313 • 475 • 3797

**WOLVERINE FOOD & SPIRITS**  
W. Old U.S. 12 & M-52

**FRIDAY & SATURDAY ONLY!**

9 A.M. to 6 P.M.  
Located on Old U.S. 12  
Sponsor: Wolverine Food & Spirit

**ANTIQUE DEALERS** Incl:  
Granddad's Antiques  
P.A. Ciancio-Fide Woodworking  
Country Lane  
Old Bill's Antiques  
and others

\*\*\*Weather permitting\*\*\*

Great smells & early children's  
items incl: Bears, Rugs, Dolls,  
Benches, Amish Quilts, Painted  
Buckets, Pantry Boxes, 18th c.  
Windsor (Repros) and many  
Penn-Primitives

**Friday, July 28, 1995**  
Lunch:  
Sweet & Sour Pork over Rice  
Seafood Chef Salad  
Sloppy Joe & Chips  
Chicken Salad Croissants & Fresh Fruit  
Clam Chowder Soup & Chili

**Saturday, July 29, 1995**  
Lunch:  
Hot Dogs & Chips  
Fresh Fruit Plate  
Shaved Ham & Swiss on an Onion Roll  
Black Bean Soup & Chili

Dinner:  
BBQ Ribs  
Baked Cod  
Halibut Steaks (charbroiled or grilled)  
2 lb. Sirloin for Two

Dinner:  
Prime Rib  
2 lb. Sirloin for Two  
Alaskan Salmon Filet (charbroiled or grilled)  
Alaskan Salmon Filet (charbroiled or grilled)

(All dinners incl. your choice of potato and salad bar, cole  
slaw, cottage cheese, or applesauce and roll and butter.)

Take out available

This Friday:  
Country Line Dancing Lessons in  
Chelsea State Bank Parking Lot  
7:00-9:00 p.m.  
Sponsored by The Wolverine!

THIS WEEK'S BAND IS:  
**SKYHORSE**  
9:30 pm - 1:30 am

Clip & Win  
Enter Free Drawings  
Prizes Incl. (4) Tiger Tickets,  
Gift Certificates, T-Shirts  
and many other prizes!

Name: \_\_\_\_\_  
Address: \_\_\_\_\_  
City: \_\_\_\_\_ ZIP \_\_\_\_\_ Phone \_\_\_\_\_

**DETROIT TIGERS vs NEW YORK YANKEES**

THAT ONE LITTLE COOKIE SURE IS GETTING  
LONESOME IN MY STOMACH. Let's go  
to the WOLVERINE for dinner.

**Matrix**  
HAIR-SKIN-COSMETICS

UNTIL THE  
WORLD'S A  
SAFER PLACE...

...there's Systeme Biologie's personal  
care to pamper your spirit as well as  
your hair, skin and body. Systeme  
Biologie scientists blend advanced  
scientific breakthroughs, restorative  
botanicals with the latest in  
Aromascent aromatherapy research  
to create SYSTEME BIOLOGIE  
personal care...science in sync with  
nature. SYSTEME BIOLOGIE...  
dedicated to keeping you and your  
world beautiful...naturally.

Come See Us... You Can  
receive 10% Off  
on all these  
Hair Care Products

**SYSTEME BIOLOGIE**  
HAIR-SKIN-COSMETICS

Enter our  
**FREE DRAWING**  
for a bag full of our  
finest products...  
a \$35 value  
Just drop off your entry  
form any time.

A full staff advanced in the MATRIX total image consulting will be on  
hand to help you look your best!

**GEMINI**  
1020 S. Main Street • Chelsea, Michigan 48118  
(313) 475-7906

**FITNESS HOURS**  
Mon.-Thurs. 8:00 a.m.-9:00 p.m.  
Fri. 8:00 a.m.-6:00 p.m.  
Sat. 8:00 a.m.-6:00 p.m.

**SALON HOURS:**  
Mon.-Thurs. 8:30 a.m.-8:00 p.m.  
Fri. 8:30 a.m.-8:00 p.m.  
Sat. 8:00 a.m.-6:00 p.m.

**CHELSEA PETS & PLANTS**  
901 S. MAIN ST.  
313-475-9957 HOURS M-F 10-8, SAT. 10-6, SUN. 1-6

**FREE DRAWING FOR 10 GALLON AQUARIUM SET-UP**

**SIZZLING SIDEWALK SALES**

FRIDAY, JULY 28 thru SUNDAY, JULY 30

**HENRI BIRDBATHS & FOUNTAINS**  
**25% off**

**HUMMINGBIRD FEEDERS & NECTAR**  
**25% off**

**ALL GARDEN SUPPLIES... 50% off**  
MANY OTHER ITEMS 40% off and more.

**BIRDS ON SALE**  
CHEAP! CHEAP! CHEAP!

**EMPLOYEE YARD SALE IN BACK!**

**Stringed Instruments**  
and supplies!

"Praise Him with stringed instruments"

Psalm 150:4  
Bibles, Music, Video Rental,  
Helpful Information for  
Life's challenges. Stop by.  
We are here to provide  
your Christian Literature,  
Music, and Christian  
Concert Tickets.

**MANNNA**  
Books & Gifts  
Your Christian Resource Store  
20750 Old US-12, West  
Chelsea, MI 48118  
Hours: M-F 10-8  
Closed Sunday  
Come in and sign up  
For \$25 Gift Certificate  
(313) 475-4259

**Lloyd Bridges Traveland**  
"Since 1964"

• Motor Homes  
• Travel Trailers  
• 5th Wheels  
• Pop-Up Campers

1603  
S. Main St.  
Chelsea  
Ph.  
(313) 475-1347

## SUBWAY OF CHELSEA

### SIDEWALK SALE SPECIAL

Buy 2 Regular Foot-Long Subs

for only **\$5.99**★ plus tax

COME IN AND REGISTER  
FOR A FREE 4-FT. PARTY SUB  
★ Offer good July 28-29, 1995. Not good with any other offer or discount. No coupon needed.

**CHELSEA SUBWAY** Phone 475-SUBS  
1107 S. MAIN, CHELSEA

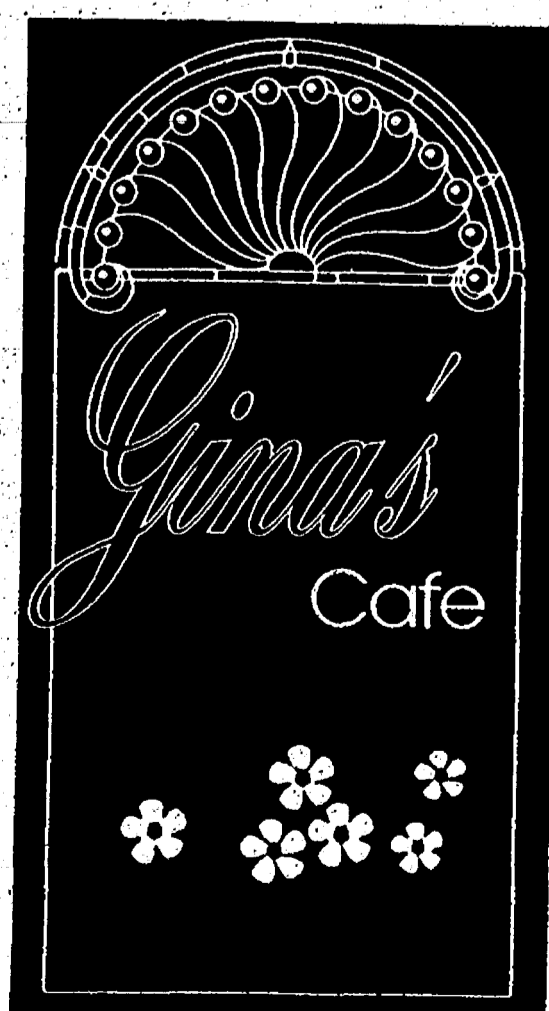

Come in and  
sign an entry  
at Gina's Cafe

for a chance  
to win one of  
4 Gift Certificates

**GINA'S CAFE**  
1120 S. Main St., Chelsea  
Ph. 475-7714

## CHELSEA PHARMACY

1050 S. Main in Chelsea Shopping Center - Ph. 475-1188

**SUNGLASSES**  
50% OFF

**GRAB BAGS**  
\$7.00

**GIFTS**  
40% Off

**M.I.S. RACE SPECIAL**  
**MILLER HIGH LIFE**

18 pac \$6.49 + dep.  
**M.G.D., M.G.D. LIGHT**

**\$13.49** case + dep.

**Lite BEER**

**WIN! WIN! WIN!**

Come in and register  
for our drawings.  
**WIN A RED DOG MIRROR  
OR A GIANT TEDDYBEAR**  
(Retail Value \$220)

Many Other Items  
Discounted!

**ROYAL OAK  
CHARCOAL  
BRIQUETS**  
**\$2.99** 10-lb. bag

MEMBER CHELSEA AREA CHAMBER OF COMMERCE

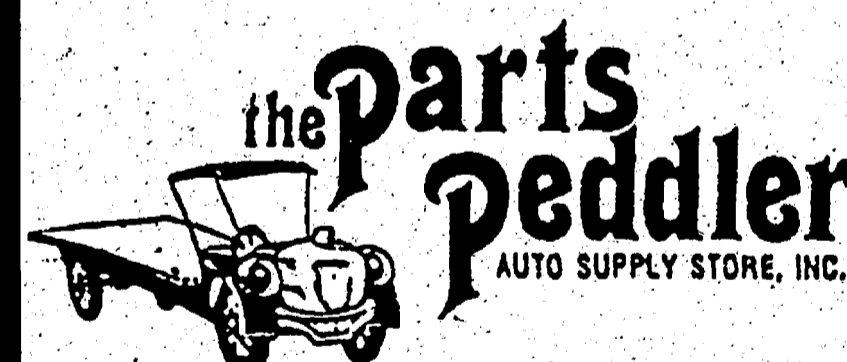

**475-9106**

Open 7 days a week

**1414 S. Main St., Chelsea**  
Across from McDonald's  
Serving Chelsea & surrounding area since 1960

★ Farm ★ Auto  
★ Heavy-Duty Truck  
★ Marine

Hard-to-find Parts  
Overnight

We Out-Service  
All of Our  
Competition



**\$2.00 OFF**  
complete oil change w/COUPON  
**SIDEWALK SALES JULY 28 & 29**  
In-store specials and free  
merchandise to each customer!  
920 S. Main  
Chelsea 475-6377  
Hours: M-F: 8-7, Sat: 8-5  
No Appointment Needed  
10 Minute Oil Change  
**VICTORY PLANE**  
QUICK OIL CHANGE

**Register  
With Us  
for a  
FREE  
OIL  
CHANGE**

**Pamida**  
Hometown Values.

**SUMMER  
SIDEWALK SALE**

**SAVE**  
20% 40% 60%  
30% 50%

**RACK AFTER RACK OF CLEARANCE BARGAINS...TABLES  
PILED HIGH WITH VALUES FROM ALL OVER THE STORE!**

**50% OFF**  
LITTLE TIKES  
& STEP 2 TOYS

**HUGE MARKDOWNS**  
ON CLOTHING, LAWN & GARDEN,  
TOYS, SPORTING GOODS & THINGS  
FOR THE HOME. THIS IS A  
STOREWIDE SAVINGS EVENT, SO  
COME OUT NOW!

**TO 50% Off**  
ALL PATIO  
SETS

**50% OFF**  
SELECTED CAR  
WASHES/WAXES

**Red Dot Specials**  
Bargain tables of merchandise  
already reduced 20 to 50% off regular  
price. With the Red Dot take an addi-  
tional

**50% OFF**  
ALL ARTIFICIAL  
FLOWERS

**30% OFF**  
OUTDOOR  
LAWN & GARDEN  
CHEMICALS

**50% OFF**  
Hi-Dri Paper towels  
Package of 9  
**2 for \$7.00**  
Regular \$8.20

**50% OFF**  
ALL LAWN DECORATIONS  
& CLAY & WOOD POTS

**25% OFF**  
ALL SWING  
SETS

**Pamida**  
Hometown Values.  
1040 S. Main, Chelsea, MI

**25% OFF**  
ALL TENTS

Sale Prices good  
Fri., July 28-Sat., July 29

1040 S. Main, Chelsea, MI

NO RAINCHECKS  
While Quantities Last!

## Webster Township Resident Will Write Home Improvement Column

A local building inspector who has spent his entire life in the construction business will be sharing his expertise with the community via a column in this newspaper.

Rex Perrine, a Webster township resident, will write *Around the House*, a column full of helpful tips for local homeowners. It will include advice on picking out an air conditioning unit right for a home based on square footage, and he will explain differences in efficiency. Other topics include how to prevent and fix leaky basements, how to ensure proper ventilation in a home and information on how to prevent carbon monoxide poisoning inside the home.

A licensed builder and contractor, Perrine came up with the idea for a newspaper column after reading several in big city newspapers. "I started thinking I could do that, and thought the paper I should go to should be the local paper in my town," he said. His wife, Cora, has agreed to do the typing and a writer friend will proof read his copy. "He laughs because I put in too many words," Perrine said.

Perrine is a native of West Virginia. He grew up with a father who worked as a carpenter, building houses and barns. For six years,

Perrine worked as an electrician for the Appalachian Company in his hometown. He moved to Michigan in 1969 and has since gained 20 years experience in commercial building maintenance with Mego, Inc. by maintaining heating, electrical and plumbing in commercial buildings under contract.

Just two years ago, Perrine completed construction of his Webster township home on 23 acres of land. Perrine said he purchased the land after looking in the area for a long time. His daughter, Dreama, and her husband of Farmington Hills will move into their new home on the same site after Perrine and his son-in-law finish construction. Perrine also has a son, Jeff, who lives in a suburb outside Chicago, Ill.

Since 1993, Perrine has operated Correx Building Inspection out of his

"I started thinking I could do that, and thought the paper I should go to should be the local paper in my town."

—Rex Perrine

home. He got the name by combining the first letters of his and his wife's names. Through his business, Perrine does home inspections for prospective buyers. He checks the homes from roof to foundation and gives a written report of its condition. What he often looks for is a bad roof, cracked basement walls, faulty wiring and bad furnace. Common problems he finds range from a bad roof, which he says can be a fairly costly undertaking, to poor insulation. As part of his service, Perrine provides a list of preventive maintenance items to ensure the home lasts longer. His business area includes a 30-mile radius of Dexter, including mainly Washtenaw county and parts of Wayne and Oakland counties.

"I've always been comfortable doing construction. Doing inspections stretched me a bit. I have more interaction with people, which I enjoy," Perrine said. The column, he says, will broaden his horizons even more.

In his spare time, Perrine enjoys boating on Coldwater Lake, where he has a cottage. He has been fairly busy the past few years with construction of his and his daughter's homes, but hopes to enjoy a more relaxed life next summer.

## Dexter Township Board Proceedings

Regular Meeting Of The Dexter Township Board  
Date: Tuesday, July 18, 1995, 7:30 p.m.

Place: Dexter Township Hall, 6880 Dexter-Pinckney Rd.  
Present: Jim Drolet, Julie Knight, William Eisenbeiser, Earl Doletzky, Harley Rider.

Meeting called to order by Supervisor Drolet.

Agenda approved.  
Moved by Doletzky, supported by Knight, to approve the minutes of the June 20, 1995 meeting. Carried.  
Treasurer's Report—Last meeting cancelled due to a power loss.

Zoning Inspector: Carl Willoughby—10 permits issued. Mr. Allen's claim is being considered by the insurance company.

Blight Inspector: Glenn Stidham—3 new notices, 7 cleared, 4 referred to attorney.

Sheriff: Sgt. Minzey—Large number of larcenies.

Sewer Report: Jim Drolet—Met July 5. Still waiting for signed agreement regarding the method of handling final funds.

Multi-Lake Sewer: Julie Knight—Met July 6. Discussed rules. Must settle the water softener issue.

Western Washtenaw Recycle Authority: Julie Knight—B.F.I. wants to buy paper and cardboard.

Moved by Eisenbeiser, supported by Rider, to commit \$3,000 to the Western Washtenaw Recycling Authority to assist with site improvement and capital improvements and authorize payment in the July payments. Carried.

Moved by Rider, supported by Doletzky, to pay the bills as submitted, totalling \$21,536.15. Carried.

Moved by Rider, supported by Knight, to adopt the policy that the Township will not authorize the signature of any application for a fireworks display permit unless the Township is provided with proof of insurance coverage in the amount of at least \$1,000,000 and listing the Township as named additional insured. Carried.

Moved by Rider, supported by Knight to strongly support the timely development of the Parker Road extension. Doletzky - yes, Rider - yes, Knight - yes, Drolet - yes, Eisenbeiser - yes. Carried.

Moved by Knight, supported by Doletzky, to adjourn the meeting. Carried.

Meeting adjourned.  
Respectfully submitted,  
William Eisenbeiser,  
Clerk, Dexter Township



Some historians trace the celebration of Valentine's Day to an ancient Roman festival called *Lupercalia*, aimed at bestowing protection against wolves.

**Betsie Rae**  
SIEGRIST R.V. GEO  
A QUALITY HAMILTON GROUP COMPANY

Betsie Rae welcomes  
**STEVE RIDDLE**  
to our excellent  
sales staff

Come see Steve  
at Betsie Rae  
"Where the deal is  
worth the drive"



**STEVE RIDDLE**  
11851 E. Michigan Ave.,  
Grass Lake, MI  
(517) 522-8437

## Richard D. Kleinschmidt



**General Contractor**  
Roofing - Siding - Carpentry  
Seamless Aluminum Gutters

4783 Mast Rd.  
Dexter, MI 48130  
(313) 426-4613

Stop Hauling Your  
Mower Around!

**WE COME TO YOU**  
THAT'S RIGHT! QUALITY, GUARANTEED  
SERVICE, TO YOUR DOOR

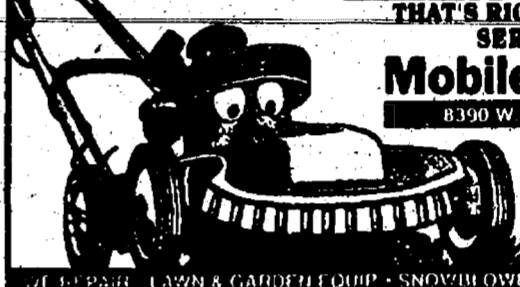

**Mobile Mower Repair**

8390 W. HURON RIVER DR. - DEXTER  
We service all makes  
Certified small engine repair.  
ALL WORK GUARANTEED  
CALL TODAY! 313-426-5665  
OR 800-828-0428

## GARY KOCH CONSTRUCTION



• GARAGES  
• CONCRETE  
• POLE BARN  
• REMODELING

(313) 426-0660

LICENSED & INSURED

## NORTHWEST PROPANE inc.

Since 1956

"Your Tank Colors  
Blend Perfectly  
With Our Property"

For Service  
At Its Best  
Call  
Northwest

Chelsea  
Plelemier  
Brown Dr.  
M-52  
I-94

3109 Plelemier - Chelsea, MI 48118  
(313) 475-8888 • 1-800-619-6464

**ATKINSON CHIROPRACTIC**  
BACKMAGIC

DR. WARREN B. ATKINSON

7970 Clark Lake Rd. at M-52 • Chelsea, MI 48118  
(313) 475-8669

METAL FABRICATION  
PROTOTYPES TO PRODUCTION  
MACHINE SHOP  
MIG, TIG WELDING

**KLAPPERICH WELDING**

3045 BROAD ST., DEXTER  
GARY KLAPPERICH



(313) 426-2056  
(800) 286-5510  
FAX: (313) 428-0277

**POLY-TEX VINYL WINDOWS**

A Chelsea Building Product

FACTORY DIRECT  
**VINYL REPLACEMENT WINDOWS**

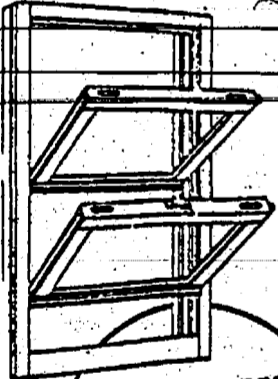

Vinyl Replacement Window Specialist  
Top-of-the-line windows & doors  
at a Huge Savings.

CUSTOM MADE  
TO FIT YOUR HOME

We supply & install

- ✓ Easy Tilt-in Cleaning
- ✓ Maintenance Free

Len Kozma

Residential Licensed Builder,  
All Phases of Construction  
General Contracting

Over 25 Years Experience

(313) 475-9496

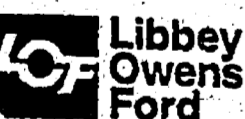

## IRS Tax Credit Will Increase Take-Home Pay for Families

Every little bit helps when you're raising a family, and many low income workers can take home extra money in every paycheck, thanks to the federal Advanced Earned Income Tax Credit.

"This year, over 398,000 Michigan taxpayers received larger income tax refunds because of the earned income credit," said IRS District Director Arlene Kay. "Eligible individuals can take that extra money home now, instead of waiting until next year, by electing the Advanced Earned Income Credit at work."

Ms. Kay said that working families who earn less than \$24,396 in 1995 and have at least one child living with them can file Form W-5, "Earned Income Credit Advance Payment," with their employer and increase their take-home pay by as much as \$105 a month.

Taxpayers and employers who want more information on the Advanced Earned Income Credit may call the IRS, toll-free, at 1-800-829-1040. Ms. Kay said, or order Publication 596, "Earned Income Credit," by calling 1-800-829-3676. "Put extra money in your pocket right now," said Ms. Kay. "Take advantage of the Advanced Earned Income Credit."

Michigan has 40 commercial cargo ports. In 1994, approximately 80 million tons of goods were shipped in and out of Michigan. As part of the St. Lawrence Seaway, Michigan's waters have access to and from the rest of the world.

## TRUCK LETTERING

Boats - Vehicles  
Windows  
SIGNS

Wood • Metal • Plastic  
• Magnetic

Arnie's Lettering

Prompt Service • (517) 596-3243  
Reasonable Rates Muntich

**THE NATIONAL KIDNEY FOUNDATION, INC.**

**ORGAN DONATION...**

The GIFT of Life!

**KOCH & WHITE**  
Heating & Cooling, Inc.

DISTINGUISHED LEADERSHIP DEALER  
2608 W. Liberty St.  
Ann Arbor, MI 48103

(313) 663-0204

Now Available!

Carrier Equipment For The Do-it-Yourselfer

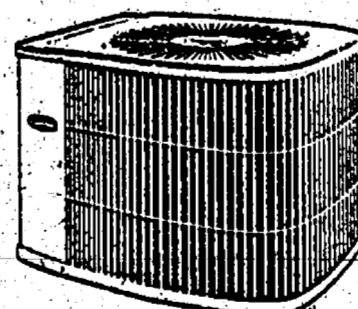

**HEAT WAVE ALERT!**

We do Natural Gas Conversions

- \* CARRIER air conditioners are up to 16 times quieter than others.
- \* Buy a CARRIER Synergy.2000 High-Efficiency air conditioner now.
- \* Get \$200 Instant rebate.
- \* Save up to 40% on your cooling bills.
- \* Enjoy greater comfort and reliability.
- \* Call Koch & White today for details.

**KOCH & WHITE**  
Heating & Cooling, Inc.



We're the Inside Guys

Call to schedule your  
**FREE ESTIMATE!**



**Schwalbach's**  
AUTO CARE  
and  
BODY SHOP

OIL CHANGE  
LUBE & FILTER

\$16.95

Up to 5 qts. oil  
Most Vehicles

100,000 Mile  
Warranty on  
Remanufactured  
Engines

FREE  
BODY SHOP  
ESTIMATES

8170 5th ST., DEXTER

Mon./Fri., 8:00 a.m. to 6:00 p.m. Sat., 9 a.m. to 2 p.m.

426-6172



## FAMILY ROOM

By KAREN MEIER

Currently, our house is undergoing some home improvement. Now I have to admit, I am speaking optimistically here because right now it looks rather like a home *unimprovement*—a great big, messy mess.

And here's the deal. I'm the one at the bottom of this mess. Literally and figuratively speaking. You see, I came up with this home improvement project. The idea of it. And I'm the one doing it. I offered to. Which is probably a fine thing on paper, but in reality, not such a fine thing.

First of all, the project I dreamed up was painting the front porch and I've never really painted a front porch before, as a matter of fact I've never really painted much of anything before. I'm not allowed. That's because, historically, I've streaked, dripped, globbed, and run. But my husband, Ron, now he paints. And he's very good. So good, he paints and improves homes for a living. Which takes up a lot of time. Which sort of precludes painting our own front porch. And so my generous, yet not so fine, offer to take this task on.

With brows furrowed and a slight grimace on his face, Ron agreed.

So my children and I began the project. And since the porch ceiling had a few spots of peeling, we decided we'd better scrape and make smooth the surface to be painted. Well, now scraping—that's an interesting thing. It's sort of like the very first time I peeled onions. I was seven and at Brownie Scout day camp. And before lunch one day, the scout leader handed me four onions and said, "Peel them." Now up to that point the only things I'd ever really peeled were bananas. And with bananas you know exactly when you're done peeling. The banana peel and the banana are two entirely separate things. Onions, though, are different. And when you're seven, the difference is confusing. So when I handed my scout leader the result of my hard, tearful, sniffly work, she wasn't very happy. The four grape-sized onion centers just wouldn't do for our Day Camp Stew.

Anyway, scraping paint is sort of like that. When exactly are you done? When the old paint is entirely gone? Or just when the loose, flaky stuff is off?

I think I'm going to go with "just when the loose, flaky stuff is off" because the porch has been growing while we're not watching. I'm serious. What was originally an ordinary sized porch has turned into what seems to be the mile-long one (or however long that is) on Mackinac Island's Grand Hotel. There's just no end to it.

Perhaps it's our lack of expertise. We couldn't even find the right scrapers that first day. There were big flat scrapers, and there were little tiny screw on the end of a pole type scrapers, and Joe thought the ice scraper might be just the thing, and then there were the rusty scrapers tucked in the back corner in the Tool Reject Pile. We



eventually found instruments that functioned the way we hoped they'd function. And work began.

Standing on the white wicker porch chairs to scrape the ceiling worked fine for me, but Tony, who stands just at 5', couldn't reach the ceiling well enough to make contact with the flakes and the peels. He disappeared. I kept at the flakes and peels. As I worked and scraped and strained my neck backwards, I thought of poor Michelangelo, painting the Sistine Chapel. How did he ever, ever do that? And to think, I'd only been at this porch scraping for 10 minutes. I felt small. Completely unfamous. I could see already that this was going to be ugly, hard work and there would be absolutely no glory in this. And little, if any, success either.

Tony suddenly reappeared. He'd found a ladder. He quickly set it up and in an instant I heard his scraper making contact. We were on our way. We had tools; we had spirit; we had flakes and peels to conquer.

We've worked sporadically for a few days now. The terrible storms and the wicked heat and that pesky way the porch keeps getting bigger every time we turn around all have slowed the progress. But we're not quitters. We'll finish this, I know we will.

Just this morning one of Carmen's friends came to the front door picking her way through the flakes and chips and hunks of scraped-off paint lying on the porch floor. She said, "Boy, Carmen, this is a big mess."

Carmen replied, "I know. But before it's nice it has to be real messy like this."

Her friend said, "Well, I guess your porch is probably gonna be the nicest one in the whole town then."

I'm pretty sure that was a compliment. I'm going to think of it as one anyway.

## Active Business Woman Dies But Memories Linger

■ Shirley Enderle's spirit present in those who knew her.

When Shirley Enderle, a Chelsea resident who was one of the founding members of Dexter Area Chamber of Commerce and primary organizer of the Dexter Merchants Association, died last month, she left behind an outlook on life that many in the business community will continue to hold dear.

"She was a very positive person. She wouldn't dwell on the negative. She would make the best out of a situation," says Carol Model, owner of Dexter Card and Gift.

Model came to know Enderle when Enderle and her husband, Pete, opened Shirley's Family Fashions in 1985. The couple, each previously widowed, was newly married. Shirley had moved from Livonia to join her husband in Chelsea.

Just five years after launching the clothing store, Pete Enderle opened Dexter Hobby Shop in the building they owned and operated Shirley's Fashions out of. A former hotel, the building was renovated to accommodate clothing, hobby paraphernalia and second-floor apartments. Shirley Enderle continued to operate the businesses as her husband maintained a job as quality control manager with Express Tool & Die.

From the get-go, Enderle became active in the Dexter business community. Model said Enderle was one of the primary organizers of the Dexter Merchants Association, and she also joined the Dexter Daze Committee and the Dexter-Chelsea American Business Woman's Association at Model's urging.

"We just became real good friends. We shared a lot the same interests and involvements," Model said.

Joe Scheuring, former president of Dexter Area Chamber of Commerce, came to know Enderle about six years ago just as DexTech was locating in the Dexter Business and Research Park. They met at a Kiwanis dinner where DexTech brass were making a presentation. Later, they continued to talk when he would stop by her business.

"She became a mentor—someone I could share ideas with," Scheuring said. "She really wanted the best for Dexter. She wanted it to be prosperous, a good place to live and do business."

Scheuring said Enderle was chief in organizing the Dexter Area Chamber of Commerce. "I really think she had a lot to do with the forming of the chamber. Shirley was instrumental in the beginning. She was a booster. She felt it time had come."

Even after the Enderles closed their retail operation and sold the building to Central St. Station owners Nancy and Mike Poulin, Shirley Enderle continued her involvement in the business community. "She was active and continued to participate in all activities, right up until the month she died," Model said.

Enderle was diagnosed with liver cancer in 1992. But that neither stopped her nor dampened her spirits. "She was always upbeat. Her spirit and attitude helped her get along as well as she did and cope with everything, even when she didn't feel well. She went to meetings and was always involved in things," Model said.

Boasting membership in several organizations, including Dexter American Legion Auxiliary, Rogers Corner Study Group and Zion Lutheran Church, Enderle was very much a vital part of the community. Last year,



SHIRLEY ENDERLE

"She really wanted the best for Dexter. She wanted it to be prosperous, a good place to live and do business."

—Joe Scheuring, Past Chamber President

she served as Parade Marshal for the Dexter Daze Parade, and in 1993, she was named Woman of the Year by the ABWA.

"She was just a class act," said Scheuring. "I always had the greatest respect for her and admired her courage throughout her illness."

Model

describes Enderle as not only devoted to the Dexter community, but also to her family. A mother of five grown children and grandmother to several grandchildren, Enderle closed her business last year to spend more time with her family in light of her illness.

"I guess if she had a hobby it was her family," said Model. "If she had any extra time she liked to spend it with her family and grandchildren. She enjoyed going out and being a part of everything."

One of the last major events Enderle worked on for the chamber was the organization's annual golf outing held in June. She served as chairman and was honored with a plaque. But just as all her work on the event came to fruition, Enderle became very ill and was placed in the hospital. Just three weeks later, Enderle died. "I came in Sunday to see her and knew it wasn't a good situation, but she was still very positive and not gloomy," Model said. Three days later, on June 21, Enderle died.

Something Model will always remember about Enderle was an expression she used during hard times. "If I was having a rough time with something, she would say 'keep your head up kiddo'. She was always someone that believed everything was going to work out for the best."

Ryan Kelley, Rob Knopper, Daniel Augustine, Robbie Moffett, 1:23.29; 4th, Christopher Moyle, Kenny White, Nathaniel Christman, Ray White, 1:49.17.

8 & under girls, 100 yd.—Clare Wurzel, Elisabeth Rohrkemper, Jennifer Adams, Hanna Taylor, DQ; 3rd, Allison Frayer, Cassie Vachon, Carolyn Paul, Christine Kelley, 2:01.93.

9-10 boys, 200 yd.—3rd, Zach Christman, Matt Moffett, Jamie Abbott, Joel Wilke, 2:52.42.

9-10 girls, 200 yd.—1st, Alise Augustine, Alexis Jolly, Elena Street, Katrina Moffett, 2:19.36; 4th, Laura

Adams, Tracy Stelson, Kim Vachon, Rebecca Armstrong, 2:38.04; 9th, Katie Fox, Katy Titus, Margaret Yekulis, Caitlin Paul, 3:24.10.

11-12 boys, 200 yd.—1st, Kevin Sahakian, Dan Wurzel, Jared Wacker, Andy Hack, 1:59.68.

11-12 girls, 200 yd.—No relay.

13-14 boys, 200 yd.—2nd, Bobby Rohrkemper, Matt Laskowski, Rob Dymond, Nathan Vachon, 2:01.93.

13-14 girls, 200 yd.—3 (exh).

Lindsey Baker, Ashley Augustine, Deb Adams, Alison Paul, 2:05.66.

15-17 boys, 200 yd.—1st, Rob

Frayer, Curt Street, Steve Thiel, Aaron Heaven, 1:49.58.

15-17 girls, 200 yd.—1 (exh), Erin Hack, Kelly Bowers, Emily Taylor, Hillary Smith, 2:03.08.

Classified Ads Really Work

## Aquatic Club Loses to League Champs, Huron Valley Swim Club

(Continued from page 1en)

Moffett, 33.25; 5th, Alise Augustine, 34.72; 6th, Alexis Jolly, 36.52; 9th, Danielle Hughes, 37.12; 11th, Tracy Stelson, 39.35; 12th, Kayla Hack, 39.64; 15th, Shevaun Wacker, 40.57; 18th, Corie Kellman, 43.86; 19th, Lindsay Cook, 45.16; 24th, Katie Fox, 51.48; 25th, Katy Titus, 55.16.

11-12 boys, 50 yd.—1st, Dan Wurzel, 28.43; 2nd, Kevin Sahakian, 28.74; 6th, Greg Cook, 33.61.

11-12 girls, 50 yd.—2nd, Lindsey Baker, 28.69; 3rd, Ashley Augustine, 29.09; 5th, Deb Adams, 30.73; 18th, Margaret Yekulis, 48.03.

13-14 boys, 50 yd.—3rd, Bobby Rohrkemper, 28.09; 5th, Rob Dymond, 29.92; 6th, Matt Laskowski, 31.23; 10th, Andy Thiel, 33.02.

13-14 girls, 50 yd.—4th, Emily Taylor, 29.98; 5th, Alison Paul, 34.42; 6th, Corinna Christman, 34.89.

15-17 boys, 50 yd.—1st, Chris Grossman, 24.81; 2nd, Christopher

Frayer, 25.08; 3rd, Robert Frayer, 25.34; 4th, Steve Thiel, 25.36; 6th, Brian Fischer, 29.06.

15-17 girls, 50 yd.—2nd, Erin Hack, 27.47; 3rd, Kelly Bowers, 28.59; 6th, Hillary Smith, 35.93.

8 & under boys, 50 yd.—1st, Ryan Kelley, 37.56; 3rd, Robert Knopper, 44.72; 5th, Daniel Augustine, 49.58; 10th, Nathaniel Christman, 59.06.

8 & under girls, 50 yd.—1st, Clare Wurzel, 36.98; 3rd, Elisabeth Rohrkemper, 39.40; 6th, Jennifer Adams, 45.40; 8th, Hanna Taylor, 46.32; 10th, Kelly Butcher, 48.29; 11th, April Adams, 49.05.

9-10 boys, 100 yd.—1st, Matt Moffett, 1:10.71; 3rd, Zach Christman, 1:15.34; 6th, Jamie Abbott, 1:33.10.

9-10 girls, 100 yd.—4th, Katrina Moffett, 1:16.20; 5th, Elena Street, 1:16.24; 6th, Laura Adams, 1:21.65; 10th, Kim Vachon, 1:29.24; 17th, Daniele Hughes, 1:29.64; 18th, Tracy Stelson, 1:30.57; 19th, Kayla

Hack, 1:34.26; 21st, Shevaun Wacker, 1:39.78; 24th, Lindsay Cook, 1:45.38; 27th, Corie Kellman, 1:51.31; 28th, Caitlin Paul, 1:44.90.

11-12 boys, 200 yd.—1st, Kevin Sahakian, 2:14.46; 2nd, Andy Hack, 2:18.35; 6th, Greg Cook, 2:40.18; 8th, Jared Wacker, 2:42.00.

11-12 girls, 200 yd.—2nd, Deb Adams, 2:23.05; 4th, Ashley Augustine, 2:26.02; 6th, Lindsey Baker, 2:32.88.

13-14 boys, 200 yd.—2nd, Bobby Rohrkemper, 2:22.05; 4th, Nathan Vachon, 2:28.31; 6th, Andy Thiel, 2:46.40.

13-14 girls, 200 yd.—4th, Emily Taylor, 2:26.94; 5th, Alison Paul, 2:44.98; 6th, Corinna Christman, 3:01.35.

15-17 boys, 200 yd.—1st, Aaron Heaven, 2:04.86; 2nd, Steve Thiel, 2:07.82; 3rd, Chris Grossman, 2:08.52; 7th, Curt Street, 2:10.53.

15-17 girls, 200 yd.—2nd, Erin Hack, 2:15.05; 3rd, Kelly Bowers, 2:17.48; 6th, Hillary Smith, 2:55.58; 8 & under boys, 100 yd.—2nd,

## "Every Night" is Special at Mancino's Pizza & Grinders

SPECIAL OFFERS VALID AFTER 4 P.M. DAILY

MONDAY	TUESDAY	WEDNESDAY	THURSDAY	FRIDAY	SATURDAY
TACO NIGHT	PMS NIGHT	ITALIAN NIGHT	THE BIG KAHUNA'S FAVORITE	SEAFOOD SALAD	FAMILY NIGHT
<p><b>TACO GRINDER</b> Large 12" Grinder layered with taco meat, onions, black olives, salsa, cheese, topped with lettuce and fresh tomatoes. Reg. \$6.75 <b>Taco Night \$5.99</b></p> <p><b>TACO SALAD</b> One of Mancino's favorites with lettuce, onions, black olives, tomatoes, chile, taco meat, cheddar cheese, tomatoes, with salsa and sour cream. Reg. \$4.00 <b>Taco Night \$3.69</b></p> <p><b>TACO PIZZA</b> Starts with a pizza shell, covered with thick &amp; chunky salsa, topped with taco meat, onions, chile, and black olives. After baking, it's covered with a layer of crisp lettuce and fresh diced tomatoes. 12" Reg. \$8.95 <b>Taco Night \$7.79</b> 16" Reg. \$12.95 <b>Taco Night \$11.59</b></p> <p><b>NACHO SUPREME</b> Topped with taco meat &amp; onions, cheddar &amp; mozzarella cheese, a generous sprinkling of black olives, lettuce and tomatoes. Reg. \$3.95 <b>Taco Night \$3.59</b></p>	<p><b>A Pepperoni Mushroom Sausage PIZZA</b></p> <p>Medium (12") Reg. \$8.75 <b>PMS Night \$7.50</b></p> <p>Large (16") Reg. \$11.28 <b>PMS Night \$9.75</b></p>	<p><b>A Whole 18" Mancino's Italian Combo</b> Parmesan Chicken, Stromboli, or Meatball Grinder, plus two (2) medium soft drinks and an order of our famous Garlic Cheese Bread. Reg. \$10.28 to \$11.28</p> <p><b>Italian Night Only \$9.95</b></p>	<p><b>A fresh Mancino's pizza</b> shell with our zesty sauce, covered entirely with pepperoni, garnished with diced onions and green peppers, loaded with chunks of Italian sausage, bacon, and sliced mushrooms, and covered with a mound of our specially blended mozzarella cheese.</p> <p>Medium (12") Reg. \$10.95 <b>Big Kahuna Night \$9.45</b></p> <p>Large (16") Reg. \$14.75 <b>Big Kahuna Night \$12.92</b></p>	<p><b>A full 18" Mancino's Seafood Salad Grinder</b> and two medium soft drinks. Reg. \$9.53 <b>Friday Night \$7.95</b></p> <p>Children 6 &amp; under a slice of cheese pizza and a small soft drink Reg. Value \$2.14 <b>Friday Night \$1.19</b></p>	<p><b>A large 16 inch cheese pizza with two (2) additional toppings, plus "four" medium soft drinks.</b> Reg. \$14.01 <b>Family Night \$10.95</b></p>

Monday-Thursday  
11 a.m.-10 p.m.  
Friday & Saturday  
11 a.m.-11 p.m.  
Closed Sunday



Phone  
**994-9151**  
Fax Orders  
**994-1247**

Independence Plaza  
5060 Jackson Rd.  
(1/2 mile E. of Zeeb)

CUT & SAVE

CUT & SAVE

# PUT IT IN THE WANT ADS FOR RESULTS

Just Phone  
475-1371

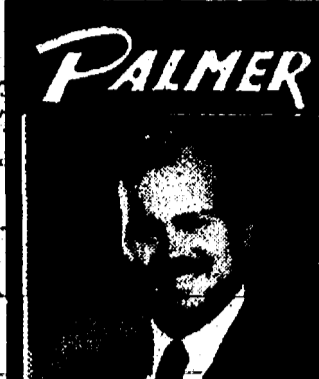

Salesperson of the Week  
Kevin Kern

## 32nd Annual

### Truck Sale!

#### TRUCKS/VANS

1995  
F150 Super Cab  
1994

Club Wagon  
F350 Crew Cab Diesel Turbo  
F350 Crew Cab Diesel

F150 Red  
F150 White  
F150 Super Cab

S10 Extended Cab 4x4  
F250 White  
Ranger Super Cab

F250 White  
C2500 Ext. Cab 4x4 Turbo Diesel  
Villager GL Auto

F350 Crew Cab Turbo  
F150 White, Auto.  
F150 Super Cab

Explorer XLT  
Club Wagon XLT  
F150 White

Ranger Auto., V6  
F150 Super Cab  
1993

Ranger Reg. Cab  
F350 Crew Cab  
Caravan Auto., V6

F150 XLT Auto.  
Ranger Red  
Ranger Splash

Ranger Splash  
F350 XLT Crew Cab  
Explorer Eddie Bauer

F250 Super Cab  
F150 XLT Super Cab  
1992

Ranger 4x4  
Explorer Sport  
Explorer Eddie Bauer

Ranger Red  
Explorer 4 Dr.  
F350 Crew Cab

1991 AND UNDER  
'91 Grand Caravan  
'91 F150 Super Cab

'91 S10 Blazer  
'91 Conversion Van  
'90 F350 Crew Cab

'90 Ranger Red  
'90 F250 Turbo Diesel Super  
Cab

'89 F150 Super Cab  
'89 Ranger Super Cab  
'88 F250 4x4

'88 F350 Crew Cab  
'88 F350 Dump Truck 4x4  
'87 F350 Crew Cab

'86 F250 V8 Auto.  
CARS 1995  
Sable GL Loaded

1994  
Tempo 4 Dr.  
Tempo 4 Dr.

Taurus Wagon  
Thunderbird Loaded.  
Lincoln Continental

1993  
Escort Wagon  
Taurus Green  
Sable Silver

Lumina Z34  
1992  
Topaz 2 Dr.

Sable Red  
Sable Silver  
Cougar Blue

1991 AND UNDER  
'89 Sable White  
'88 Lincoln Continental

'89 Escort 2 Dr.  
'87 Caprice Loaded  
'90 New Yorker Loaded.

NO REASONABLE  
OFFER REFUSED  
Call Don Poppenger, Neil  
Hornig, John Freeman,  
Tom Kern, Scott Riedel  
or Paul Charles.

**PALMER**  
FORD · MERCURY  
313-475-1800  
Auto. Insurance & Leasing  
Call for a Free Estimate

#### Automotive 1

71 BUICK SKYLARK-48,000  
miles. New tires. Runs well.  
\$500. Call 475-2997.

'84 T-BIRD—For parts or com-  
plete. Needs engine. Rebuilt  
engine, new tires and rotors.  
\$400. 475-7954.

'86 MERCURY COLONY  
PARK. Station Wagon. Excel-  
lent condition. New tires/ex-  
haust/shocks. \$7K. \$3250 or  
best. Ph. 668-1822.

'91 JEEP Wrangler. 4-cyl.  
Soft top. Low miles. Great  
shape. Call 475-8690.

'92 FORD AEROSTAR—ex-  
tended, 4.0 engine. Eddie  
Bauer. Loaded. digital dash.  
dual air. Non-smoker. Excel-  
lent condition. must see.  
\$11,150. Call (810) 231-2655.

**Motorcycles 10**

HONDA CB 650, 1979, adult  
owned, looks good, runs  
great. Fairing and cover and 2  
helmets. \$500. Call 475-8292.

**Farm & Garden 20**

**Equipment**

LAWN TRACTOR-38 in. mower  
deck, 42 in. snow blade. New  
10 h.p. engine. \$950 or best.  
Ph. 668-1822.

**SPECIALS:**

Cypress Mulch  
3 Bags/\$3 ea.!!!!!!!  
with this ad

Pine Shavings  
10 cu. ft. cube for \$3.66!

Special orders being taken for  
**HORSE TACK**

Leads, Halters,  
Low, low prices!

**FARMERS  
SUPPLY**

122 Jackson St., Chelsea  
(at the railroad)  
475-1371

M-F 8:30-5:30  
Saturday 9-3 p.m.

**Feed**

**SWEET CORN**

PICKED DAILY  
Fresh Fruits & Vegetables

Open:  
Mon-Sat. 9-6:30, Sun. 9-5

**Ruhlig's Market**

11296 Island Lake Rd.  
Ph. 426-3161

**Recreational Equip. 60**

**Boats & Motors**

ALUMINUM BOAT-12 ft., with  
6 h.p. Evinrude motor. Asking  
\$600. Ph. (313) 498-2718  
week-ends or (810) 626-5881.

ROWBOAT-Sea Nymph, 10  
ft., V. Oars, etc. Good condi-  
tion. \$300. Ph. 475-6481.

**For Sale 100**

99c Envelopes-500 "bill pay-  
ing" envelopes. Good quality  
stock, some "yellowed". Get  
'em at THE STANDARD of-  
fice, 300 North Main Street,  
Chelsea.

**ART FAIR  
CANOPY**

10'x10' \$115.

(313) 428-9396.

**CELLO FOR SALE**

Student Model  
originally bought from  
Marshall Music Co.  
\$975 includes soft case and  
newly re-haired bow.  
475-1096.

**PIONEER FOLE BLDGS.**—  
30x40x10 Basic. \$6270.00.  
12x10 Slider, 36" entrance  
doors. 12 colors. 2x6 trusses,  
material and labor. Free quotes.  
Insured, licensed. Since 1977.  
800-292-0679.

**Frank  
Grohs**

**CHEVY-GEO  
SPECIALS**

1992 Corvette  
Sharp, 2-tone  
low miles,  
\$10,750

1993 S-10 PU  
V6, PS, PB  
Cassette,  
\$6,495

1993  
Suburban  
4x4 Loaded  
Extra Sharp  
\$25,700

1991 Jimmy  
4-dr., 4x4, Black  
Sale \$9,195

1994 Blazer  
4-dr., Full power,  
Blue, sharp  
\$15,495

Dexter-Ann Arbor Rd.  
Ph.  
426-4677

#### Farm & Garden 20

**WATERWOOD**—Semi-load. Oak  
and hickory in log form. \$650.  
Call 475-8183.

**Waterloo Tree Farm**  
Pines · Colorado Blue Spruce  
& Norways.

Also, large imperfect trees...  
**Great for**  
property lines & windbreaks!

**Screened Top Soil**  
**Decorative Stone**  
**Shredded bark**  
by the bucket

In the Village of Waterloo  
(313) 475-7631

**Auction 110**

**Notice of Sale**  
Chelsea Self Storage  
18000 Brown Dr., Chelsea, MI

Unit E-13: Sandy Calloway;  
Living room set, living room  
chairs, beds, dressers, gun  
rack, children's toys and  
misc. items.

Unit G-11: Kenneth Lindow;  
Water softener, 10-speed bi-  
cycle, 4 drawer file cabinet,  
misc. furniture, Sears garage  
door opener.

**SEALED BID SALE**  
Bids accepted  
July 31-August 4, 1995, 3  
p.m.

Sale: Friday, August 4, 3 p.m.

**Garage Sales 120**

121 LINCOLN ST., Chelsea.  
Jigsaw puzzles. July 27-28,  
9 a.m. - 7 p.m.

3-Family Garage Sale  
303 Railroad St.,  
Chelsea  
Thurs.-Fri., July 27-28,  
9 a.m. - 4:30 p.m.

Baby clothes, changing table,  
lots of misc.

6359 S. Haystack Hollow, Chelsea.  
Sat. July 29, 9 a.m. - 5  
p.m. Children's toys and misc.  
treasures.

**BIG YARD SALE**—Thurs., July  
27 and Fri., July 28, 9 a.m. to  
5 p.m. Toys, all sizes of  
clothes, household items, lots  
of misc.

**GARAGE SALE**  
Fri. & Sat., July 28-29  
9 a.m. - 3 p.m.

Toys, crib, some furniture,  
clothes and household items.  
14025 Red Barn Cr., Chelsea  
(off Riker Rd.)

**GARAGE SALE**  
July 28-29  
9 a.m. to 5 p.m.  
19103 N. M-52  
Chelsea

Furniture, dishes, appliances  
and much more

**GARAGE SALE**—25 Sycamore  
Cr., Chelsea. Friday, July 28,  
9 a.m. Schwin girl's bike,  
misc.

**GARAGE SALE**—51 Butternut  
Cr., Chelsea. July 27-28, 9  
a.m. - 4 p.m. This End's Up  
bunk-beds with drawers un-  
derneath. Daybeds, kid's  
items, GE refrigerator-almond,  
bookshelves, clothes, Ninten-  
do tapes.

**GARAGE SALE**—Fri. and Sat.,  
July 28-29  
9 a.m. - 6 p.m.

67.70 Chestnut Ct.,  
Chelsea, (Lanewood Subdivi-  
sion, north end of Chelsea,  
east off M-52).

Clothes, household items,  
many LEGO sets, SEGA  
games, misc.

**GARAGE SALE**—Fri. and Sat.,  
July 28-29, 19400 Sibley Rd.,  
Chelsea (one mile west of Ve-  
terans Park). Expanded sale-  
toys, dining-room set, house-  
hold items.

**MOVING SALE**—Fri., July 28,  
9 to 5 p.m. Sat., July 29, 9 to 1  
p.m. 547 Glazier Rd., Chelsea.

**MOVING SALE**—Cavanaugh  
Lake, 853 Lowery. July 28-30,  
10 a.m. to 5 p.m.

**SATURDAY, JULY 29, 8 a.m.**  
Antiques, oak table & chairs,  
wicker carriage, dressing  
table, brass headboard, Am-  
ish bench, household items,  
curtains, bedspreads, win-  
dowblinds, children's clothes,  
books and toys. Adult cloth-  
ing/casual. 5 p.m. Professional  
Women's bike. T.V., air condi-  
tioner, crafts, lots of misc.  
Lots of NEW STUFF & FREE-  
BIEST! 436 McKinley, Chelsea  
(Lake Main St. to Dewey, to  
McKinley).

**THURS., FRI., SAT.**—July  
27-28, 29, 9 a.m. - 5 p.m. Yard  
Sale, 306 Grant St., Chelsea.

**YARD SALE**  
Friday, July 28, 9 a.m. - 5 p.m.  
and  
Sat., July 29, 9 a.m. - 2 p.m.

Boy's clothes to size 5, toys,  
paperbacks, lots of misc.

20000 Cavanaugh Lake Rd.,  
Chelsea (just over the railroad  
tracks from The Chelsea Re-  
tirement Home).

**Yard Sale!**  
1140 N. Freer Rd., Chelsea  
Friday, July 28  
9 a.m. - 6 p.m.

Weight bench, 4-bar stools,  
bug zapper, love seat, fish  
tank, misc.

**YARD SALE**—Fri. & Sat., July  
28-29, 9 a.m. - 7 p.m. Rain date:  
Aug. 4-5, 1007 Fahrner Rd.,  
Chelsea (Sylvan Center). An-  
tiques, women's clothes  
(plus size), patterns, crafts,  
lots of odds & ends.

#### Garage Sales 120

**YARD SALE**—lots of baby  
items. Boy's all-season  
clothes, newborn-2T, wom-  
en's clothes, clarinet, bikes,  
wide variety of household  
items. July 28-29, 9 a.m. - 4  
p.m. No early sales. 11127  
Boyce Rd., Chelsea (off M-  
52).

**YARD SALE**—Sat. and Sun.,  
July 29-30, 9 a.m. to 5 p.m.  
Nice clothes (kid's and  
adult's), misc. household  
items. 18100 Garvey Rd.,  
Chelsea.

**YARD SALE**—Saturday, July  
29, 9 a.m. - 6 p.m. 85 S. Freer  
Rd., Chelsea. Lots of misc.

**Antiques 130**

**ANN ARBOR ANTIQUES**  
**MARKET THE BRUSHER**  
**SHOW** one day only, Sunday,  
Aug. 20, 6 a.m. to 4 p.m. 5055  
Ann Arbor-Saline Road, Exit  
175 off I-94. Over 300 dealers  
in quality antiques and select  
collectibles. Admission \$4.00.  
27th season. The original!

**WANTED—Antiques and Col-  
lectibles**—Advertising items,  
books, baskets and boxes,  
cameras, pottery, glass, chil-  
dren's items, kitchen items, jew-  
elry, picture postcards, sew-  
ing items. Anything old. No big  
furniture. Call Jean Lewis, 475-  
1172.

**Real Estate 140**

**Land**

NICE country building-sites  
near state land, 2.44 acres  
with walk-out basement possi-  
ble. Natural gas at road.  
\$34,000.

**COMFORTABLE** home on  
canal to Half-Moon chain of  
lakes. Great condition with  
fireplace, bay window, sky  
lights, and a doorwalk to deck  
and water. 2-car garage with  
workshop. \$126,900.

**Steve Eiseman**  
475-3106  
FALSETTA'S REAL ESTATE  
769-1400

**Homes**

**BY OWNER**—on fabulous Lake  
Columbia in Brooklyn. Beau-  
tiful, water-front home. 3-bed-  
rooms, 2 1/2 baths, new car-  
pet, new verticals, redecorated  
and much more. Main-  
tenance-free exterior. Asking  
\$168,500. (313) 475-3430.

**NORTH LAKE** frontage, year-  
round, renovated log home. 2-  
bedrooms, 2-baths, garage.  
475-3122, leave message. By  
appointment only.

**Animals & Pets 190**

**EMERGENCY RESCUE**—24  
hour, 7 days. Humane Society  
of Huron Valley, 662-2374.

**KITTENS**—cute and cuddly. All  
females. Free to GOOD home.  
Ph. 426-2842.

**LOST-FOUND-ADOPTABLE PETS**  
MAY BE FOUND AT THESE  
AREA ANIMAL SHELTERS:

• Humane Society of  
Huron Valley  
(313) 662-5585  
3100 Cherry Hill Rd., Ann Ar-  
bor  
(off Plymouth Rd. at Dixboro)  
7 days, Noon-6 p.m.

• Jackson County Shelter  
1-(817) 788-4464  
2004 N. Blackstone, Jackson  
(1-94 Cooper St. exit, right on  
North St. to Blackstone)  
Mon.-Fri., 8 a.m. - 5 p.m.

• Cascade Humane Society  
Adoption Service  
1-(517) 788-6587

**PETSITTING** at your home.  
References. Call Sheri, 475-  
8407.

**Homelown One**  
Your Homelown Specialists

**Open Sunday, 1 to 3 p.m.**

**HAPPY LIVING** begins here in this time-tested 4-bdrm 2-  
story. Family room with F.P., 2 level deck screened front  
porch, formal dining. Major addition and remodeling. All  
new electrical, plumbing, and windows, carpet new last 6  
years. Siding 5 yrs. \$159,900. Ask for Nelly.

**Open Sunday, 1 to 4 p.m.**

**TERRIFIC HOME** on neatly landscaped lot near Sugar Loaf  
Lk. 3 Bdrms, 1 full-2 1/2 bths, garage + 1 1/2 story workshop.  
New roof 1995. Ask for Kelly, (313) 475-1908.

**FABULOUS RAISED RANCH** on 1.5 acres. 3+ bdrms; 2  
bths. 2nd kitchen in LL. Great income potential or lg. fam-  
ily. 20 min. to AA. Good I-94 access. \$124,500. Ask for Nelly.

**Open Sunday, 1 to 3 p.m.**

**PEACE & SERENITY** are yours when you come home to  
this brick and aluminum quad level on the shore of Lake  
Winnebago. 3 bdrms, 1 1/2 bths, family room with fireplace.  
New hi-efficiency furnace. 2 1/2-car attached garage plus  
workshop garage on one beautifully landscaped acre.  
\$159,900. Ask for Nelly/Tony.

**ENJOY QUIET COUNTRY LIVING** in this new 4-bdrm 3-  
bath ranch. LR. with cathedral ceilings, contour lighting &  
fireplace, french doors, lg. deck overlooking state land. 4+  
acres. \$189,500. Glenna Rundman (517) 851-7513, (517)  
851-7729.

**Nelly Cobb 475-7236**  
**Tony Wisniewski 475-2583**  
**Kelly Cooper 475-1908**  
**Terry Chase 475-3048**

**OFFICE:** 615 N. MAIN STREET  
Chelsea, Michigan  
Ph. (313) 475-7236

#### Animals & Pets 190

**SPAY/NEUTER CLINIC**  
sponsored by Humane Society  
of Huron Valley, 662-4365, 9-12,  
2-4.

**Lost & Found 200**

**DOG-FOUND**—Small curly  
beige hair, female dog with  
brown feet. May be from the  
Poodle family. Owner please  
call 475-7730.

**Help Wanted 210**

**35 PRODUCTION  
TEAM MEMBERS**

Premier Ann Arbor Manufac-  
turing firm looking for dedicat-  
ed people to work on long-  
term assignment.

Guaranteed 40 Hours per  
week. Possible Overtime. Full  
time possibilities.

Shifts:  
Day 6:00 a.m.-2:30 p.m.  
Nights 5:30 p.m.-2:00 a.m.  
On the job training provided

**CALL NOW**

Ann Arbor 761-5700  
Westland 326-5590  
Romulus 841-1968

**Kelly Services,  
Inc.**

**ACE Barnes Hardware**  
Seeking experienced, respon-  
sible people for full-time posi-  
tions for paint dept. manager  
and electrical dept. manager.  
Inquire within.

2015 W. Stadium  
Ann Arbor.

**ADMINISTRATION**  
T and B Computing, Inc., a  
computer systems and ser-  
vices firm, has an immediate  
full-time opening for an indi-  
vidual to handle a multi-line  
telephone console and pro-  
vide data entry and adminis-  
trative support.

Personal attributes must in-  
clude excellent verbal, gram-  
matical and organizational  
skills and a pleasant, congen-  
ial manner. Must be able to  
accurately type 45-50 wpm.  
Prior experience as a recep-  
tionist and knowledge of Mi-  
crosoft Word for Windows is  
desirable.

This position offers a competi-  
tive wage and excellent bene-  
fits.

Send a complete resume, in-  
cluding salary requirements  
to:  
T and B Computing, Inc.  
Attn: Personnel  
P.O. Box 302  
Ann Arbor, MI 48106

No telephone inquiries,  
please.

**AUTO  
DETAILER**

Experience preferred but will  
train. Hourly or by commis-  
sion.

Apply at  
**Ann Arbor Car Care**  
571 S. Maple,  
or call  
994-1344

**BARN HELP** needed at local  
horse

# LITTLE WANT ADS! BIG PLUSES FOR BIG RESULTS!

Washtenaw County's Busy Marketplace . . .

Quick, Economical Results . . .

Give 'em a try! . . . Ph. 475-1371

## Help Wanted 210

## Production Worker

Immediate opening in production. Incentives available. No experience necessary. Good benefits and working conditions. \$5.65 to start, \$6.30 at 90 days. Call for appt. at: 426-3285 after 10:30 a.m. Dexter, MI.

**Production Positions**  
Arbor Coating Technologies, Inc., a small, fast growing manufacturing company is looking for exceptional people. The ideal candidates should demonstrate such qualities as vision, intelligence, diligence, flexibility, attention to detail and joy.

The pay starts from \$6.25 to \$6.75 per hour, depending upon experience. If you are challenged by an entrepreneurial environment, are willing to roll up your sleeves to satisfy a customer, and enjoy working with a team, we want to talk to you. Call us at: (313) 913-8800.

## SECRETARY

Part-time, flexible schedule. Webster United Church of Christ. Clerical and administrative duties, competitive pay. Send resume to:

Webster Church,  
5484 Webster Church Rd.,  
Dexter, MI 48130.

**The Common Grill** is searching for dedicated hard working team members to work in a fun and fast-paced restaurant.

- AM Porter
- AM/PM Prep Cooks
- AM/PM Line Cooks
- Dishwashers

Benefits-Competitive wages-excellent employee meal policy. Part-time/full-time positions. Apply within The Common Grill, 112 S. Main St., Chelsea.

## TIRE SERVICE TECHNICIAN

Nation's largest independent tire dealer is looking for dependable, motivated and friendly people. Wages starting at \$6.50 per hour. Call (313) 769-2158.

## WACKER'S GENERAL STORE

## HELP WANTED CUSTOMER SERVICE

A Position with a lot of variety. Variable hours, some days, evenings, and week-ends. We work with college/school schedules. Previous experience not required. Must be dependable, responsible, willing to work, non-smoking, 18 years or older. Many benefits after 60 days including Medical, Dental and Life insurance (full-time only).

Apply in person at our office (corner of M-52 & Pleasant Lake Rd., Manchester) before 5 p.m. weekdays.

428-8366  
FULL AND PART-TIME OPENINGS.

## WAITSTAFF

Full-time, days and evenings. \$3.50 plus tips to start.

## Dexter Pub

8114 Main St., Dexter  
Ph. 426-1234

WORK in a food trailer at Chelsea Community Fair. Ph. (313) 531-5484. Paper 1-800-507-3129.

## Work Wanted 220

**CLEANING SERVICES**-Home or office. Experienced, reliable, references. 426-4832.

**HOUSE CLEANING**-Honest and dependable. Experienced. Excellent references. Week-days and Saturdays available. Please call 475-7811.

Tired of Cleaning Your Own Home? Office? Business?

Call THE NEW CLEANING SERVICE IN CHELSEA

**McWhorter & Co. Cleaning Service**  
Call 475-6920 for Elaine.

First 100 homes or businesses to call will receive 10% off!

**YES I DO WINDOWS!** Also housekeeping, carpet cleaning. Experienced, references, free estimates. 426-2266.

## Child Care 240

## Avila Child Care Center

Education & Child Care for Infants, Toddlers & Preschool

Full & Part time Openings

Nursery School 8:30 to 12  
SUMMER CAMPS  
Computer Class

475-0760

## Chelsea

Community Hospital  
CHILDREN'S CENTER  
Ages

2 1/2 weeks to 5th grade

Openings as available.

475-3922

**CHILD CARE**-Starting Aug 21, one block off Main St., Chelsea. Full time openings. ages 1-12 yrs. to kindergarten. Phone 475-9839 After 4 p.m.

**CHILD CARE**-in my Manchester home for 2 children, Mon-Fri., flexible hours. Live-in or out. 428-0881.

**DAYCARE NEEDED** in my home, part-time, flexible hours, 4 yrs. and 10 mos. old. Non-smoker. Own transportation. References: 475-0184.

## DAYCARE on the farm

Great environment for children on petting farm. Licensed home; full and part-time openings. Ages 1-5 years. Meals, snacks, arts & crafts, structural learning, parties and lots of TLC. Zeeb/Solo Wagner. (313) 662-9785.

**DEBBIE'S** has two full-time openings for children 2 years old or older. Lots of pre-school activities, indoor & outdoor play. Lots of TLC. Westside of Ann Arbor, easy access to expressways. Call Debbie anytime at 761-6925.

**EXPERIENCED & RELIABLE** 13 year old will stay with children ages 2 to 6 years. I live in Chelsea village. Call Heather at 475-9781.

**LICENSED DAYCARE** has openings on day and afternoon shifts. Dexter area. Call 426-8987.

## Wanted 250

**GUITARS WANTED**-Collector pays \$100 to \$10,000 for Gibson, Fender, Martin, Gretsch, National, Dobro. 1-800-375-CLAY.

**WANTED-LAND CONTRACT**: 3-4 bedroom, 2-bath home in the country. Good credit. Excellent references. Call 480-3210, leave message.

## Wanted 250

**YOUNG COUPLE** relocating from western Michigan looking to purchase 10-15 acres on land contract. Very flexible. Contact R. Savage, (616) 965-6873.

## Wanted to Rent 260

**2-3 BEDROOM HOME** wanted in Chelsea/Grass Lake area after Aug. 16. Quiet, professional couple, no children. References available. Call (513) 379-2157.

## For Rent 270

## Homes

**CHELSEA AREA**-Cavanaugh Lake, 2-bedrooms. By week or month. Ph. (313) 464-7984.

**COTTAGE** for rent. 2-bedrooms. Cavanaugh Lake. Available Oct. 1. Ph. 475-4302.

**LARGE COTTAGE** on Clear Lake-Sleeps 16. \$550 per week, May 15-Sept. 10. Call 475-4591.

## Apartments

**1-BEDROOM COUNTRY** apartment. \$500 per month includes heat and electricity. Call 475-7346.

**DOWNTOWN DEXTER** 1-bedroom, 2nd floor apartment. Recently renovated. No pets. \$585 per month plus security deposit. Call 426-4592.

**LARGE 2-BEDROOM** close to I-94, 4884 Hawkins Rd., Jackson. \$500 per month plus utilities. Call (517) 522-4719.

## MANCHESTER

extra LARGE and NICE 2-bedroom apartment. Free use of washer and dryer. No pets. \$600/month. (313) 428-9570.

## Commercial

## Commercial Space

**DOWNTOWN CHELSEA** A light-filled space, with high ceilings & oak floors for office or retail.

1,800+ sq. ft. on street level, and 1,350+ sq. ft. on second level.

(313) 994-9317.

**FOR RENT** - Fair Service Center for meetings, parties, wedding receptions, etc. Week-days or week-ends. Contact Richard Baris, 475-2202, after 6 p.m.

**OFFICE SPACE** for rent. The Sylvan Building, 830 sq. ft. Call 475-1132.

## Mics. Notices 300

## CRAFT SHOW &amp; BAKE SALE

Fri. July 28-Sat. July 29  
10 a.m. to 4 p.m.  
both days  
Chelsea Depot  
Home-made Jams & other "goodies"

**LEGAL SERVICES** COUNTY OF WASHTENAW Request for Bid: Washtenaw County, Ann Arbor, Michigan, invites bids for Legal Services from qualified firms and/or individual firms. The successful bidder shall provide legal services for the County in the areas of (1) police liability, including, but not limited to 42 USC Sec. 1983 claims and excessive force claims; (2) labor litigation; (3) environmental advice and claims; (4) bankruptcy advice and litigation; (5) pension advice and litigation; and (6) general liability claims. Six (6) copies of the sealed proposal must be received in the County Finance-Purchasing Office, Room B-35, Washtenaw County Administration Building, 220 North Main Street, P.O. Box 8645, Ann Arbor, Michigan 48107-8645, by 11:00 a.m.,

## Misc. Notices 300

**Eastern Daylight Savings Time**, September 1, 1995. The proposal shall be clearly marked "Bid on RFP #5516". Detailed specifications may be obtained from the same address listed above or by calling 313/894-2388.

**We Rent Live Traps**—Just \$5/day+deposit. Farmer Supply, 122 Jackson St., Chelsea. 475-1777.

## Personals 310

**FUN, LOVING MALE** never married, looking for a single female with similar qualities. Ph. 428-0145, leave message.

## Entertainment 320

**PARANORMAL Experience**—White magic, tarot, numerology. Call now: hotline 1-800-880-9939, ext. 3541. Must be 18. \$299/minute. Pro-call (602) 954-7420.

## Rent a 50's Style

## JUKE BOX

and get a lot of fun for parties, Receptions & Reunions

Call ZEMKE OPERATED MACHINES at 662-1771 for details!!!

## Bus. Services 330

## General

## A-1 Tree &amp; Stump Removal

• Tree Transplanting & Planting  
• Tree & Shrub Trimming & Removal  
• Stump Grinding  
Insured.  
(313) 426-8809

## • AUTO

• Windshield Stone Chips repaired

• Auto Glass Replaced

• Storms & Screens repaired or custom-made

• Thermopanes • Mirrors

## Chelsea Glass

140 W. Middle St.  
475-8667

## • Business Cards

• Business & Social Stationery • Notepaper • Napkins • Matches • Playing Cards & more!

The Chelsea Standard  
300 North Main St.  
Ph. 475-1371

## CATERING

by Krystin Stephens, Chef  
475-6375

## Food with Unique Style

& Incomparable Quality at affordable prices.

From one dish to Full-Service Catering.

**CUSTOM PIPE-CUTTING** and threading, 1/2" to 2". Johnson's How-To-Store, 100 N. Main, Chelsea, Ph. 475-7472.

**GIRL FRIDAY** Professional Typing Word Processing Bookkeeping Assistance Notary Service Pick-up/Delivery Elizabeth 475-1125

## LIMESTONE

All Types & Sizes Applied on Driveway with

Spreader Truck

Call Randy's Lime Service

(313) 475-9404  
Free Estimates.

## Local Moving

Small and Large 30 ft. truck. Base rate: \$45/hr. Experienced and careful. Call

**Duane Foster Moving**  
1(517) 789-7904 or 787-1954

**PAINTING**-Time now available. Interior, exterior. Insured. Free estimates. 475-1886.

**PLUMBER**—Rick Owen, licensed master. New construction, remodel, service work, insured. 475-8213.

**SANDY/WORDPROCESSING**—Resume Specialist • laser edit • fax • business • legal • academic. 426-5217.

**SHARPENING SERVICE** available. We sharpen almost anything. Johnson's How-To-Store, 110 N. Main, Chelsea.

**TILE & MARBLE**-new & repair work. Residential and commercial. Insured. Rose Tile & Masonry (313) 662-9004.

## RUBBER STAMP

## INK

• Roll-On Applicators • Bottles • Various Colors • Special Purpose Inks

Numbering Machine Ink

**JES-KEY**

GRAPHIC SERVICES

(517) 263-1322

4106 N. ADRIAN HWY., ADRIAN, MICH. 49321

## Personals 310

**TYPEWRITERS**—repaired, IBM and others. All work guaranteed. Call 475-8985.

## Carpentry/Construction

## B&amp;B REMODELING

All phases of Residential Building

• NEW HOMES • RENOVATIONS  
FREE ESTIMATES-LOW RATES

We will do our best to beat any reasonable written estimate.

Lic. No. 2102078245, INSURED  
Bruce Bennett 475-9370  
Bob Usher 517-522-5811

## Excavating/Landscaping

## Engelbert Landscape Service

Landscape • Design & Construction  
Seeding - Sodding  
Hydro-Seeding  
Drilled Seeding  
Final & finish grades  
York Raking

## Retaining Walls

Timber • Stone • Cast Block  
Driveways & Walks  
Cement • Gravel • Limestone  
Paver Bricks  
Walks • Patios • Driveways  
475-2695

Local References Available

## Fieldstone Farm Const.

Eric Ingalls  
Licensed & Insured

Home Additions • Remodeling  
Garages • Pole Barns  
Concrete • Patio Pavers • Decks  
Timber & Pre-Cast Stone  
Retaining Walls  
Lawn Grading • Grass Seeding  
Driveway Gravel & Grading

Call (313) 428-1234

## SAND

## GRAVEL

## KLINK EXCAVATING

Buildozer-Backhoe  
Road Work-Basements  
Trucking-Crane Work  
Top Soil-Demolition  
Drainfield-Septic Tank  
Trenching, 5" up

Industrial/Residential/Commercial  
Call 475-7631

## Thank You 420

**THANK YOU** We would like to thank all of our friends, relatives and neighbors, including our three children, Larry, Judy and Trudi for the beautiful 50th Anniversary Party. Everything was very much appreciated. Thanks so much.

Carl & Lillian Sanderson

## THANK YOU

A very special thanks to the Chelsea Fire Department and the Chelsea Police Department for their quick response to the fire call at 781 Glazier Rd. The neighbors are most grateful.

Patricia and Clarence Wood

## Memorial 430

**Michael Bruce Connell**  
August 5, 1974-July 26, 1993

We Love You and miss you more with each passing day.

## U.S. POSTAL, SOCIAL WORKERS and Computer

Trainees. \$23/hr. plus full excellent benefits. No experience necessary. On the job training. For application and testing information, call 1-800-637-7292.

## PRESSURE CLEANERS

New 2200 psi Honda — \$698, 3,200 psi — \$898, Honda 3,200 psi — \$998. Complete ready-to-use. Factory direct FREE catalog 24 hours, 1-800-351-7283.

A DAILY SALARY of \$400 a day working for Don Lapre of the TV show "Making Money." Call Don at 1-800-482-1113.

## MONEY TO LOAN! Bad credit, no credit, low income or no income verification, all O.K.

**SIMPSON MORTGAGE** can unlock the equity in your home! 1-800-314-1000.

TYPISTS needed. Also PC/word processor users. \$40,000/year income potential. Toll free 1-800-898-9778. Ext. T-6391 for directory.

## COME TAKE A LOOK with EILEEN MALLORY.

498-3548 and see these pristine parcels less than 10 min. from Village. Quiet & scenic with wildlife galore. State land across the road. \$49,900-\$89,900. (53602)

LET US WELCOME YOU HOME!

## CHLSEA REALTY, INC.

## FOR BIG RESULTS!

SHARI ROBERTS 475-5778 can show you this wonderful Chelsea home. Possible 4th BR or den in lower level. Sits on 2.01 acres w/nature trail on rear parcel. \$140,000. (52395)

MOVE-IN CONDITION, says BILL HOPP. 517-598-2605. Great location. 1,600 sq. ft. 3 BR, 1.5 baths on 1 acre. Fin. basement, 2 car garage w/out-building. \$154,900. (53361)

QUIET COUNTRY LIVING—Meticulously maintained 3-BR ranch w/2 baths on 1.5 acres. Your own private swimming hole for lazy summer days. MARIE-ANN FODY, 475-6757. \$119,000. (54397)

LOTS OF ROOM in this 2,400 sq. ft. 3-4 bedroom home. Family room w/walkout to large patio. Huge master bath w/garden tub. Call LINDA PENHALLGON, 475-8361. \$79,900. (52497)

Washtenaw/Jackson County's Busy Marketplace . . . Give us a try!

1414 SOUTH MAIN IN CHELSEA ♦ CALL US! 475-HOME (4663) ♦ STOP IN! MON-SAT 9-5 SUN 1-5

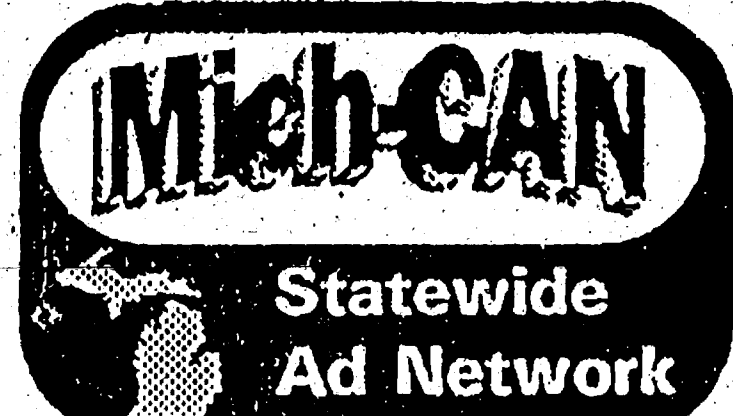

## FREE DEBT CONSOLIDATION.

Immediate Relief! Too many debts? Overdue bills? Reduce monthly payments 30%-50%. Eliminate interest. Stop collection callers. Restore credit. NCCS, non-profit. 1-800-955-0412.

## HOME IMPROVEMENT.

Big consolidation, back taxes, payoff land contracts. SIMPSON MORTGAGE can unlock the equity in your home and turn it into cash! Call 1-800-314-1000.

## 20/20 WITHOUT GLASSES!

Safe, rapid, non-surgical, permanent restoration in 6-8 weeks. Airline pilot developed. Doctor approved. Free information by mail: (800) 422-7320, (406) 961-5570, FAX (406) 961-5577. Satisfaction guaranteed.

## LOANS FOR HOMEOWNERS

ERS closed in 7 days. Self-employed O.K. Slow credit O.K. Home or Rental property. Any worthwhile purpose. No Application Fee. Call today for a FREE ANALYSIS. 1-800-334-7038. Mortgage America.

**DOCTOR BUYS LAND CONTRACTS** and loans money on real estate. Fast closing. Immediate cash. Deal directly with Doctor Daniels & Son, 1-800-837-6166, 1-810-335-6166.

## MONEY TO LOAN! Home

owners Cash Fast. 1st and 2nd mortgages, purchase of refinance. Home or Rental Property. Slow Credit O.K. Bill Consolidation, etc. Fast Easy. Call 24 hours. Allstate Mortgage & Finance Corp. (616) 957-0200. Free Quality Appointment. 1-800-968-2221.

## HAS YOUR HOME EQUITY

loan application been denied? Need money? SIMPSON MORTGAGE LOVES TO SAY YES WHEN THE BANK SAYS NO! Call us now! 1-800-314-1000.

## GOVERNMENT FORECLOSED HOMES

for pennies on \$1. Delinquent Tax, Repo's, REO's, FDIC, RTC, IRS. Your area. Toll free 1-800-898-9778. Ext. H-6391 for directory of current listings.

## PLACE YOUR STATEWIDE AD HERE!

\$239 buys a 25-word classified ad offering over 1.4 million circulation.

## GLENN - BROOKE REALTY, LTD.

220 W. Main St. Stockbridge

WE HAVE 3 BUSINESS OPPORTUNITIES FOR YOU one

## APOLLO LINCOLN MERCURY

**HURRY! SALE ENDS  
WED. AUG. 2, 1995**

### THE APOLLO ADVANTAGE! HASSLE FREE SERVICE!

LINCOLNS RECEIVE PICK-UP AND  
DELIVERY SERVICE AND MERCURYS  
RECEIVE A LOANER CAR ANY TIME YOUR  
NEW CAR FROM APOLLO NEEDS  
WARRANTY REPAIRS!

### "NO CHARGE"

APOLLO'S BUY OR LEASE A NEW 1995 LINCOLN  
AT APOLLO AND RECEIVE NO EXTRA CHARGE WARRANTY  
SALE SERVICE. WE WILL PICK UP YOUR LINCOLN DROP  
OFF A LOANER CAR ANY TIME YOUR LINCOLN NEEDS  
AND IN THIS YOU CAN DRIVE WITHIN 50 MILES OF  
APOLLO (FREE).  
THE ONLY BUY OR LEASE A NEW 1995 MERCURY  
AT APOLLO AND RECEIVE A LOANER CAR DURING  
WARRANTY REPAIRS.

### NEW "1995" SABLE GS 4 DR.

451 package, dual airbags, fog lights, four speakers, power windows, power door locks, 15" alloy wheels, power seat, dual sunroof, ABS, 2.0L V6 engine, automatic transmission, 2000000 miles.

10 AT THIS PRICE - **\$15,195\***

-OR-

**\$284\*\*** PER MO.  
24 MONTH  
LEASE

DRIVE IT FOR TWO YEARS  
WITH ONE ADVANCE  
LEASE PAYMENT OF... **\$6445\***

"100" SABLES  
IN STOCK!

### NEW "1995" SABLE "LS" 4 DR.

LUXURY - 462 PACKAGE

462 package, dual airbags, fog lights, four speakers, power windows, power door locks, 15" alloy wheels, power seat, dual sunroof, ABS, 2.0L V6 engine, automatic transmission, 2000000 miles.

10 AT THIS PRICE - **\$17,295\***

-OR-

**\$339\*\*** PER MO.  
24 MONTH  
LEASE

DRIVE IT FOR TWO YEARS  
WITH ONE ADVANCE LEASE  
PAYMENT OF... **\$7645\***

### NEW "1995" VILLAGER GS

451 package, dual airbags, fog lights, four speakers, power windows, power door locks, 15" alloy wheels, power seat, dual sunroof, ABS, 2.0L V6 engine, automatic transmission, 2000000 miles.

10 AT THIS PRICE - **\$17,495\***

-OR-

**\$244\*\*** PER MO.  
24 MONTH  
LEASE

DRIVE IT FOR TWO YEARS  
WITH ONE ADVANCE LEASE  
PAYMENT OF... **\$5240\***

100 VILLAGERS AVAILABLE

### NEW "1995" LINCOLN CONTINENTAL

462 package, dual airbags, fog lights, four speakers, power windows, power door locks, 15" alloy wheels, power seat, dual sunroof, ABS, 2.0L V6 engine, automatic transmission, 2000000 miles.

10 AT THIS PRICE - **\$17,495\***

-OR-

**\$449\*\*** PER MO.  
24 MONTH  
LEASE

DRIVE IT FOR TWO YEARS  
WITH ONE ADVANCE LEASE  
PAYMENT OF... **\$9495\***

STK. #737935 • 40 AT SIMILAR SAVINGS

### NEW "1995" LINCOLN MARK VIII

462 package, dual airbags, fog lights, four speakers, power windows, power door locks, 15" alloy wheels, power seat, dual sunroof, ABS, 2.0L V6 engine, automatic transmission, 2000000 miles.

10 AT THIS PRICE - **\$17,495\***

-OR-

**\$429\*\*** PER MO.  
24 MONTH  
LEASE

DRIVE IT FOR TWO YEARS  
WITH ONE ADVANCE LEASE  
PAYMENT OF... **\$8995\***

10 AT THIS PRICE • 20 AT SIMILAR SAVINGS

### ATTENTION: CURRENT LINCOLN OWNERS

NEW "1995" LINCOLN TOWN CAR "SIGNATURE SERIES"

462 package, dual airbags, fog lights, four speakers, power windows, power door locks, 15" alloy wheels, power seat, dual sunroof, ABS, 2.0L V6 engine, automatic transmission, 2000000 miles.

10 AT THIS PRICE - **\$17,495\***

-OR-

**\$429\*\*** PER MO.  
24 MONTH  
LEASE

DRIVE IT FOR TWO YEARS  
WITH ONE ADVANCE LEASE  
PAYMENT OF... **\$9495\***

• 10 AT THIS PRICE •

### T.L.C. FOR Ford

A, X, Z PLAN CUSTOMERS

SERVICE OPEN MONDAYS UNTIL 8 P.M.

## APOLLO

LINCOLN — MERCURY

2100 WEST STADIUM BLVD. AT LIBERTY

• ANN ARBOR •

1 MILE WEST OF U OF M STADIUM

1-94 EXIT 172 • or • M-14 EXIT 2

ANN ARBOR LINE: 313-668-6100

SALE ENDS 8-2-95



MARK TAPPING and Caitlin Paul take a break from the action during rehearsal for the Chelsea Area Players production of "Brigadoon."

JULY 11, 1995

## NOTICE OF VIOLATION

During the month of May 1995 BookCrafters was in violation five (5) times for violating the Village ordinance on wastewater strength.

## VILLAGE OF CHELSEA

Brad Roberts,  
Wastewater Treatment Plant Superintendent

## NOTICE OF PUBLIC HEARING

### ON PROPOSED AMENDMENT TO CHELSEA VILLAGE ZONING ORDINANCE

Notice is hereby given that the Chelsea Planning Commission will conduct a public hearing, as the statute in such case provides, for amendment of the Chelsea Village Zoning Ordinance (Ordinance No. 79). The requested change would revise the zoning map from O-1, RS-2 and PUD to MC (Medical Center) in the area hereinafter described.

Chelsea Community Hospital Property  
Chelsea, Michigan

The aforesaid hearing will be held in the Sylvan Township Hall, 112 W. Middle Street, Chelsea, on Tuesday, August 15, 1995 at 7:30 o'clock P.M. The petition as filed by Chelsea Community Hospital is on file in the office of the Planning and Zoning Department, and may be examined prior to the date of the hearing.

Persons requiring reasonable accommodations to disabilities in order that the hearing be accessible to them, are requested to notify the Chelsea Planning Commission Chairman no later than five (5) business days prior to the date of the hearing of such disability.

## CHELSEA VILLAGE PLANNING COMMISSION

Tim Eder, Chairman

## NOTICE OF REQUEST

FOR

### SITE PLAN APPROVAL

An application has been filed by Chelsea Community Hospital of 775 S. Main Street, Chelsea, Michigan for Site Plan approval of a proposed Energy Center Expansion on the following described parcel of land:  
The property is described as:

#### LEGAL DESCRIPTION

DESCRIPTION OF 47 MORE OR LESS ACRE PARCEL IN SECTIONS 12, T2S, R3E & SECTION 7, T2S, R4E, VILLAGE OF CHELSEA, WASHTENAW COUNTY, MICHIGAN.

A 47 more or less acre parcel in the SE 1/4 of Section 12, T2S, R3E, & T2S, R4E, and in the SW 1/4 of Section 7, T2S, R4E, Washtenaw County, Michigan described as BEGINNING at the SE Corner of said Section 12; thence N88° 25'17" W 514.92 feet along the south line of said Section 12, as monumented; thence N04° 12'14" W 354.72 feet; thence N50° 44'19" W 189.63 feet thence S04° 13'06" W 443.32 feet; thence N 80° 50'08" W 371.96 feet thence N01° 12'41" W 495.57 feet; thence S89° 18'18" E 328.99 feet; thence N00° 22'22" W 720.43 feet; thence S88° 40'23" W 385.98 feet; thence N00° 04'06" E 132.00 feet; thence S89° 07'24" E 168.84 feet; thence N01° 09'54" W 63.99 feet; thence N88° 14'54" W 311.56 feet; thence N02° 10'18" W 12.03 feet along the East line of Main Street; thence S88° 14'54" E 527.10 feet; thence S54° 51'51" E 242.03 feet along the northerly line of the former D.U.R. Railroad right-of-way; thence N 42° 30'00" E 482 feet; thence S81° 45'00" E 589.92 feet along the southerly line of Lucy's Gate Second Addition as recorded in Liber 2 of Plats, Page 27, Washtenaw County Records; thence Southerly 284.46 feet along the west line of Grantwood Addition as recorded in Liber 2 of Plats, Page 40, Washtenaw County Records; thence S08° 15'00" W 705.54 feet along said west line of Grantwood Addition; thence S53° 31'00" E 573.92 feet; thence S01° 41'30" E 288.78 feet; thence N89° 45'40" W 507.10 feet to the Point of Beginning EXCEPTING the following described parcel:  
A 0.24 acre parcel in the SE 1/4 Section 12, T2S, R3E, Village of Chelsea, Washtenaw County, Michigan described as BEGINNING at a point located by the following two (2) courses from the SE Corner of said Section 12: (1) N88° 25'50" W 69.87 feet along the south line of said Section 12, and (2), and N01° 22'08" W 260.70 feet; thence continuing N01° 22'08" W 155.00 feet; thence N89° 30'00" E 68.00 feet; thence S01° 22'08" E 155.00 feet; thence S88° 30'00" W 68.00 feet to the Point of Beginning.  
Subject to all restrictions of record.

The application for Site Plan approval will be considered on Tuesday, August 15, 1995 at 7:30 p.m. at the Sylvan Township Hall, 112 W. Middle Street, Chelsea, Michigan.  
Signed, written comments concerning the application will be accepted prior to the Planning Commission meeting, and will be read at the meeting. Comments should be addressed to the Chelsea Village Planning Commission, 104 E. Middle Street, Chelsea, Michigan 48118.

A Public Hearing on the Site Plan will be held, if requested in writing by any property owner or occupant within three hundred (300) feet of the boundary of the property being considered.  
Persons requiring reasonable accommodations to disabilities in order that the hearing be accessible to them, are requested to notify the Planning Commission Chairman no later than five (5) business days prior to the date of the hearing of such disability.

## CHELSEA VILLAGE PLANNING COMMISSION

Tim Eder, Chairman

## NOTICE OF VARIANCE HEARING

An application has been filed by John and Diane Porter of 530 Chandler Street, Chelsea, for a variance from the requirements of Section 4.04 C2a of Zoning Ordinance No. 79 to reduce the front yard set-back from 20 feet to 16.5 feet to construct a front porch.

The property is described as:  
530 Chandler Street,  
Chelsea, Michigan  
#06-12-305-056

Pursuant to the procedure for a variance request; a Notice of Hearing shall be given and will be served personally or by mail at least ten (10) days prior to the date of such hearing, upon the party or parties making the request for appeal, and all owners of record of property and occupants of property located within three-hundred (300) feet of such premises in question.

You are herein notified that a hearing will be held by the Chelsea Zoning Board of Appeals on August 16, 1995 at 5:00 o'clock P.M. or as soon thereafter as possible, in the Sylvan Township Hall, 112 W. Middle Street, Chelsea, Michigan to consider objections to said request.

Persons requiring reasonable accommodations to disabilities in order that the hearing be accessible to them, are requested to notify the Zoning Board of Appeals Chairman no later than five (5) business days prior to the date of the hearing of such disability.

## CHELSEA VILLAGE ZONING BOARD OF APPEALS

## NOTICE OF SPECIAL MEETING

### OF THE VILLAGE OF CHELSEA PLANNING COMMISSION

A Special meeting of the Village of Chelsea Planning Commission will be held on Tuesday, August 1, 1995 at 7:00 p.m. on the second floor of the Municipal Offices at 104 E. Middle Street, Chelsea, Michigan 48118 for the following purposes:

Agenda Items:

1. Public Hearing on the Dana Park Expansion site plan.
2. Discussion on the North Area Plan.
3. Signs in the Planned Mixed Use (PMU) District.

Persons requiring reasonable accommodations to disabilities in order that the hearing be accessible to them, are requested to notify the Chelsea Planning Commission Chairman no later than five (5) business days prior to the date of the hearing of such disability.

## VILLAGE OF CHELSEA PLANNING COMMISSION

Tim Eder, Chairman

## NOTICE OF VARIANCE HEARING

An application has been filed by Palmer Motor Sales of 1445 S. Main Street, Chelsea, Michigan for a variance from the requirements of Section 4.16 C-2 and 5.12 and 10.03 C of Ordinance No. 79 (Zoning Ordinance), to allow for the destruction of three buildings and construction of one new building within the setbacks on a non-conforming lot.  
The property is described as:

Palmer Sales -  
1445 S. Main Street  
Chelsea, Michigan  
#06-13-450-004  
#06-13-450-005

Pursuant to the procedure for a variance request; a Notice of Hearing shall be given and will be served personally or by mail at least ten (10) days prior to the date of such hearing, upon the party or parties making the request for appeal, and all owners of record of property and occupants of property located within three-hundred (300) feet of such premises in question.

You are herein notified that a hearing will be held by the Chelsea Zoning Board of Appeals on August 16, 1995 at 5:00 o'clock P.M. or as soon thereafter as possible, in the Sylvan Township Hall, 112 W. Middle Street, Chelsea, Michigan to consider objections to said request.

Persons requiring reasonable accommodations to disabilities in order that the hearing be accessible to them, are requested to notify the Zoning Board of Appeals Chairman no later than five (5) business days prior to the date of the hearing of such disability.

## CHELSEA VILLAGE ZONING BOARD OF APPEALS

Donald T. Osborne, Chairman

## NOTICE OF PUBLIC HEARING ON PROPOSED AMENDMENT TO CHELSEA VILLAGE ZONING ORDINANCE

Notice is hereby given that the Chelsea Planning Commission will conduct a public hearing, as the statute in such case provides, for amendment of the Chelsea Village Zoning Ordinance (Ordinance No. 79). The requested change would revise the zoning map from C-4 TO PMU (Planned Mixed Use) in the area hereinafter described.

Two parcels of land on the east side of South Main Street.  
Tax Code parcel numbers of:

#06-13-450-015  
#06-13-450-008

The aforesaid hearing will be held in the Sylvan Township Hall, 112 W. Middle Street, Chelsea, on Tuesday, August 15, 1995 at 7:30 o'clock P.M. The petition as filed by Chelsea Community Hospital is on file in the office of the Planning and Zoning Department, and may be examined prior to the date of the hearing.

Persons requiring reasonable accommodations to disabilities in order that the hearing be accessible to them, are requested to notify the Chelsea Planning Commission Chairman no later than five (5) business days prior to the date of the hearing of such disability.

## CHELSEA VILLAGE PLANNING COMMISSION

Tim Eder, Chairman

## + AREA DEATHS +



### Verne A. Salsburg

W. Palm Beach, Fla.  
(Formerly of Chelsea)

Verne Alois Salsburg, age 77, died Wednesday, July 19, 1995 at the Florida home of his son, Jon Eric Salsburg and wife, Sandra, after a long illness.

He was born Dec. 4, 1918, the son of Hilmer Solborg (Elmer Salsburg) and wife, Lounette (Lewis) in Detroit.

A navy educated and self-taught engineer, Verne was employed by engineering companies in Birmingham and Detroit. He retired from Sunstrand (automotive engineering). In the fifties he flew a private plane, mostly to vacation up north in Mio. He was a three term commander of the Chelsea American Legion, Herbert J. McKune Post 31. He served in the U.S. Navy in World War II.

He married Ruth Mariam Cox of Marshall on Dec. 18, 1938; she preceded him in death Nov. 22, 1966. Verne is survived by a son and daughter, Eric Salsburg (Sandra) and Kathleen Clark (David) of Chelsea; grandsons Dennis and Jon Clark. Verne's sister, Doris Jean Sharp and brother, Louis Salsburg could not be located—last known to live in Paradise, Calif. and Guam.

Cremation has taken place, and Verne's graveside service will be in Mio.

### Beatrice V. Vogel

Chelsea

Beatrice V. Vogel of Chelsea, age 88, died Friday, July 21, 1995 in her home. She was born Sept. 29, 1906 in Manchester, the daughter of Albert and Mina (Alber) Trolz.

Mrs. Vogel lived in Chelsea most of her life. She was an active member of the First Congregational Church of Chelsea and an avid bridge player. She was deeply devoted to her family.

On Oct. 26, 1926, she married Clarence "Cub" Vogel, and he preceded her in death on Nov. 16, 1982.

Survivors include one son, Douglas of Portage Lake; three daughters, Mrs. Ralph (Phyllis) Wurster, Mrs. Richard (Sally) Ringe, and Mrs. Hugh (Kay) Weinberg, all of Chelsea; two brothers, Loren Trolz of Manchester and Glynn Trolz of Jackson; 14 grandchildren; several great-grandchildren; and several nieces and nephews.

She was preceded in death by one son, Robert; one brother; and three sisters.

Funeral services were held Monday, July 24, 1 p.m. at First Congregational Church of Chelsea, with the Rev. Rosemary Chaffee officiating. Burial followed at Oak Grove Cemetery, Chelsea. The family received friends at the Cole Funeral Chapel Saturday 7 to 9 and Sunday 2 to 4 and 7 to 9.

Memorial contributions may be made to First Congregational Church.



A son, to Jennifer M. and Todd E. Rowe of O'Fallon, Ill., on July 8. Tyler Alexander was born in St. Elizabeth's Hospital, Bellville, Ill. Maternal grandparents are Alan and Kris Colvin of O'Fallon. Paternal grandparents are Morgan and Nan Rowe of Williamsburg, Va., formerly of Chelsea. Maternal great-grandparents are Richard and Jackie Lombard of O'Fallon and Dale Colvin of Ft. Wayne, Ind. Paternal great-grandmother is Hazel Pugh-Hedgebeth of Williamsburg.



**CHELSEA HIGH SCHOOL CLASS OF 1945** met Saturday, July 15 at Gilbert's in Jackson for their 50th year class reunion. 24 of the original 40 class members, along with their spouses, attended. Correspondence was read from several members who were unable to attend. The evening was spent in reminiscing and bringing each other up to date on their activities. Those attending were, left to right, front row, Donna (Burman) Melin, Mary Lou (Platt) Brown, Marjorie (Gillon) Ferry, Willetta (Lantil) Hafner, Marjorie (Umstead) Fullerton, Phyllis (Hopper) Passow, Barbara (Buehler) Rickelman. 2nd row: Joan (Pierce) Kipmiller, Ruth Ann (Schenk) Kalmbach, Stanley Wier, Duane Luick,

Charles Smith, Arthur Barth, Veryl Steinaway, Rose (Clark) McGibney, Don Eder. 3rd row: Dean Schweinfurth, Ileen (Loeffler) Kinsey, Robert Trinkle, James Gaken, Roland Robards, James Gaunt, James Carraher, Don Doll. Those unable to attend are: Norman Aberle, Elton Guenther, Joy Joyce (Hoffman) Vogel, Flo Ann Longworth, Rosemary (Lyons) Lutovsky, Melva (Myers) French, Ruth (Paul) Nutt, Dr. Richard Richards, Francis (Whedon) Kasprzycki, Tessie Wengren. Deceased members are: Angeline Merkel, Marie (Winter) Riplow, Eva (Geddes) Buria, Catherine (Fausser) Gray, Thomas McClear, and Robert Gross.

### Legal Notice

**MORTGAGE SALE**  
Default has been made in the terms and conditions of a Multifamily Mortgage, Assignment of Rents and Security Agreement made by Siapaul Association, a Michigan General Partnership mortgagee(s), to York Associates, Inc. mortgages, dated October 19, 1989 and recorded on October 19, 1989 in Liber 2357, Page 210 of Washtenaw County Records, and now held by Federal National Mortgage Association through assignment dated October 19, 1989 and recorded on October 19, 1989 in Liber 2357, Page 221 of Washtenaw County Records, on which mortgage there is due at the date of this notice the sum of Five Million Six Hundred Twelve Thousand Five Hundred Thirty and 19/100 (\$5,612,530.19) Dollars.  
**NOTICE IS HEREBY GIVEN** that on August 24, 1995, at ten o'clock a.m., the undersigned will, immediately inside the main lobby of the Washtenaw County Courthouse, Huron Street entrance, in the City of Ann Arbor, Michigan, cause to be sold at public auction to the highest bidder the premises hereinafter described to pay the amount due on, and secured by said mortgage, and any additional amount due thereon and secured thereby at the time of said sale, including interest at the rate of 13.5 per cent per annum, the attorney's fees as provided by law and all lawful costs. Said premises to be sold are situated in Ann Arbor, Washtenaw County, Michigan, and described as follows, to wit:

**LEGAL DESCRIPTION**  
**PARCEL D**  
D-1 Part of the north 1/2 of Section 31, T2S, R6E, City of Ann Arbor, Washtenaw County, Michigan, more particularly described as follows: Beginning at the intersection of the south line of Pauline Boulevard (the east side) with the centerline of Stadium Boulevard (80 feet wide), thence N 89°22'14" east along the south line of Pauline Boulevard 617.94 feet; thence S 0°03' E 318 feet; thence S 89°57' W 209.30 feet; thence S 52°39'16" W 136.16 feet to the centerline of Stadium Boulevard (80 feet wide); thence N 37°20'44" west along the centerline of Stadium Boulevard 495.60 feet to the point of beginning. Excepting therefrom property conveyed to the City of Ann Arbor, by Warranty Deed recorded in Liber 1458, Page 391, Washtenaw County Records. Said property being described as: Commencing at the intersection of the south line of Pauline Boulevard in the centerline of Stadium Boulevard; thence N 89°22'14" east along the south line of Pauline Boulevard, 49.90 feet for a place of beginning; thence N 89°22'14" E 21.00 feet; thence S 16°26'30" W 20.36 feet; thence N 37°20' W 24.00 feet to the point of beginning.

D-2 All that part of Lot 24 lying west of a line located 35 feet east of and parallel with the west line of said Lot 24 and lying south of a line located 10 feet north of and parallel with the south line of said Lot 24 for a right-of-way for ingress and egress between the above described premises and Kny Parkway (60 feet wide).  
**PARCEL E**  
E-1 Part of the north 1/2 of section 31, T2S, R6E, City of Ann Arbor, Washtenaw County, Michigan, more particularly described as follows: Beginning at the SW corner of Outlot "A", of Barnard Heights No. 2, as recorded in Liber 11 of Plats, Page 47, Washtenaw County Records; thence S 0°03' E 66.01 feet; thence N 37°20'44" west along the centerline of Stadium Boulevard (80 feet wide) 524.18 feet; thence N 52°39'16" E 136.16 feet; thence N 89°57' W 209.30 feet; thence S 0°03' east along the west line of Barnard Heights No. 2, 433.49 feet to the point of beginning.

E-2 Outlot A, Barnard Heights No. 2, as recorded in Liber 11 of Plats, Page 47, Washtenaw County Records.  
During the six months immediately following the sale, the property may be redeemed, except that in the event that the property is determined to be abandoned pursuant to MCLA 600.3241a, the property may be redeemed during the 30 days immediately following the sale.

Dated: July 10, 1995  
Assignment of Mortgage  
FEDERAL NATIONAL MORTGAGE ASSOCIATION  
BODMAN, LONGLEY & DAHLING LLP  
Attorneys for Assignee of Mortgage  
34th Floor, 100 Renaissance Center  
Detroit, MI 48243  
(313) 259-7777  
July 26-Aug-2-9-1p-23

### Local Residents Graduate from CMU

Two area residents were among 3,000 students to graduate from Central Michigan University this past May.

Margie L. Eddy of Chelsea received a bachelor's degree and Michelle L. Larue of Manchester received a bachelor's in business administration from the university.

### Legal Notice

**STATE OF MICHIGAN**  
**Probate Court**  
**County of Washtenaw**  
**Claims Notice**  
**Independent Probate**  
**File No. 95-107352-1E**  
Estate of ARTHUR MILLER, Deceased.  
Social Security No. 367-14-8203.  
**TO ALL INTERESTED PERSONS:**  
Your interest in the estate may be barred or affected by the following:  
The decedent, whose last known address was 1225 Kernwood Drive, Chelsea, MI 48118, died June 25, 1995.  
Creditors of the deceased are notified that all claims against the estate will be forever barred unless presented to the independent personal representative, Diana J. Miller, 1225 Kernwood, Chelsea, MI 48118, or to both the independent personal representative and the Washtenaw County Probate Court, Ann Arbor, Michigan 48107, within 4 months of the date of publication of this notice.  
Notice is further given that the estate will be thereafter assigned and distributed to the persons entitled to it.  
DAVID C. McLAUGHLIN (P-17493)  
110 E. Middle St.  
Chelsea, MI 48118 313-475-1345  
July 26

### Lyndon Township Board Proceedings

Lyndon Township Board Meeting  
July 11, 1995

Meeting called to order and minutes approved.

Anti-Noise and Public Nuisance Ordinance tabled to August meeting.

Board interviewed and explained duties to applicants for Planning Commission position.

Moved and carried to appoint Barbara Hormuth to Planning Commission position.

Francis will look into the township acquiring Reigal's house and moving township hall.

Moved and carried to pay bills totaling \$16,654.68.

Moved and carried to obtain copies of recycling information to have available for residents.  
Reports given.  
Adjourned.

Janis Knieper  
Lyndon Township Clerk.

### "I Didn't know that"

### CRIBLEY DRILLING COMPANY

Sells and services

### Water Conditioners



Introducing

Champion  
**WATER TREATMENT**  
(313) 426-8015

A DIVISION OF CRIBLEY DRILLING COMPANY

Subscribe to The Chelsea Standard!

### GEE FARMS

14928 Bunkerhill Rd.  
Stockbridge

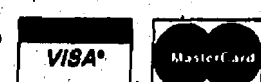

Phone  
(517) 769-6772

Open Daily 8 a.m. to 9 p.m.

### HOME GROWN SWEET CORN BLUEBERRIES-CABBAGE

Frozen Food List  
Available for Ordering

GIFT CERTIFICATES - BIRD SEED

Fresh Donuts - Hand-Dipped Ice Cream

VISIT MICHIGAN'S LARGEST WALK-THRU NURSERY

### John G. Freeman

If you are looking for friendly, personalized service both before and after your vehicle purchase, come in and see JOHN at the Palmer Used Car Lot.

Or call him at  
475-1800



1477 Chelsea-Manchester Rd., Chelsea



### If you can't hear, how can you listen?

Are you tuning people out because you can't hear what they say? Do you get tired of asking people to repeat themselves?

These are common signs of hearing loss. For a complete hearing evaluation—and hearing aid fitting, if necessary—call Chelsea

Community Hospital's certified audiologist today. We can make a big difference in the way you hear which can make a big difference in the way you feel.

Hear better:  
call 313/475-3924

ReSound AT&T Technology available

Most major insurances accepted  
Senior Health Connection discount 5%  
Credit cards and payment plans

Chelsea  
Community  
Hospital



475-9106

Open 7 days a week  
1414 S. Main St., Chelsea  
Across from McDonald's  
Serving Chelsea & surrounding area since 1980

\* Farm \* Auto  
\* Heavy-Duty Truck  
\* Marine

Hard-to-find Parts  
Overnite!

We Out-Service  
All of Our  
Competition

### SATURDAYS

8 a.m. to 1 p.m.  
Municipal Parking Lot  
DOWNTOWN CHELSEA

FRESH  
SEASONAL  
PRODUCE

- Eggs, Honey
- Plants, Perennials
- Crafts
- Wooden Furniture
- Fresh Seasonal Produce

New Vendors Welcome • 475-4685 or 475-1003

## Police Find Bike At Beach School

A mountain bike was found by Chelsea Police at Beach Middle school July 13.

Police were at the school, located at 445 A.D. Mayer Dr., checking school doors when they found the bike. The bike was logged in the station's property room. It has not been reported stolen or missing.

## Chelsea Police Assist Sheriff's Department

Chelsea Police were called on two occasions to assist the Washtenaw County Sheriff's Department July 21.

At 3:23 a.m., police were dispatched to respond to a call of a man lying on the shoulder of the roadway on M-52 near Waterloo Rd. in Lyndon township. The man was asleep. Chelsea Police transported him to Vogel's Party Store so he could call for a ride home.

The second call was at 3:40 a.m. Chelsea Police responded to a personal injury accident on Old US-12 west of M-52. No other information was available.

## Malicious Destruction Of Property Reported

Malicious destruction of property was reported at residences on McKinley, Chestnut and Howard streets July 18.

Police responded to three homes where flower pots were over turned in the early morning hours. Damage at each is estimated at \$25.



MULLIGAN STEW, a three-person team of vocalists and songwriters will perform Sunday, July 30 at Chelsea's Concert in the Park series. The concert will be in Pierce Park beginning at 5:30 p.m. Members of the group are, left to right, Charles Cares, Bill O'Connor and Rob Koch.

# Mulligan Stew Featured At Concert in the Park

Chelsea's Concerts in the Park series will present its third offering for the year on Sunday, July 30.

Mulligan Stew will be on stage to treat the audience to a variety of Irish Folk Music.

This three member group of singers and multi-instrumentalists will perform wonderful three-part harmonies with a variety of instruments including violin, viola, guitar, tin whistle, mandolin, tenor banjo, Irish accordion, bodhran (Irish drum) and bones, just to name a few.

This concert on July 30 will also feature Chelsea's Washington Street Show Choir. Also appearing will be members of the Dance Arts Academy and Chelsea Co-op Nursery, with many activities for the kiddies.

Three of Michigan's finest singers and multi-instrumentalists combine their talents in the group

Mulligan Stew, offering lively entertainment on acoustic instruments.

At concerts and outdoor festivals, at parties and coffeehouses, Mulligan Stew presents a wide range of acoustic music: from bluegrass-influenced fiddle tunes and haunting Celtic airs, to contemporary folk, Irish and country ballads.

Each of the three members of the group is a songwriter as well as a performer. They back up their three-part vocal harmonies with a variety of instruments. Among their past appearances have been the Trenton Mid-Summer Arts Fair, the Ann Arbor Art Fair, the Dearborn Inn, and the Ypsilanti New Year's Jubilee.

**Bill O'Connor:** A 20-year veteran of the folk music circuit, Bill has performed from New England to Nashville, as well as in Canada and Ireland. His recording of original songs, "Tea on a Rainy Day," has been played on the nationally syndicated "Folk Sampler" show on National Public Radio, as well as on stations WDET, WEMU and WCBN in Michigan. He was a semi-finalist in the Marlboro National Talent Roundup, and has performed at The Ark folk music club in Ann Arbor and the Michigan State Fair in Detroit. With the Streetwise String Band, he played at contra dances throughout the Midwest.

**Rob Koch:** A classically trained musician and alumnus of the University of Michigan School of Music, Rob has toured both coasts with the Friars vocal ensemble (including a performance at Carnegie Hall in New York City). He has been playing violin and viola for 30 years, performing in orchestras, musicals, and bluegrass and country bands. Among his past associations: The Collegium Musicum at Eastern Michigan University, the group Cross Country, the Stoney Creek bluegrass band, and Ann Arbor's Comic Opera Guild.

**Charles Cares:** An actor and instrument builder as well as musician, Charles is a veteran of the group Gypsy Cab, which has an album to its credit. Charles and Gypsy Cab performed throughout Michigan, from the Lilac Festival on Mackinac Island to the Grand Rapids area and the Trenton Mid-Summer Festival. Charles' musical credits include touring with the University of Michigan's prestigious Early Music Ensemble, and singing in the U-M Arts Choral, the Collegium and Madrigal Ensemble at EMU, and Ann Arbor's Gilbert & Sullivan Society productions.

As always, the concert will start at 5:30 p.m. and last until 8:30. Cottage Inn will be on hand to serve pizza and cold beverages.

Hosting this concert will be Maury McCoy from WHAM Radio in Howell.

The last concert, July 16 was postponed because of heavy rain and a near tragic lightning strike on a tree near the gazebo.

This year's concerts are sponsored by the Chelsea Area Chamber of Commerce, Chelsea Recreation Council and Chelsea Community Hospital.

## SHERIFF'S REPORT

### Lima Township Explosive Device

An explosive device was detonated in the 13600 block of Old US-12, July 17. A 26-year-old township woman told police she heard voices outside her door just prior to hearing a loud noise. Police were initially dispatched to her residence for possible shots fired at 1 a.m. Instead, they discovered the makings of a home-made explosive device outside her residence.

### Sylvan Township VCSA

Suspected marijuana and equipment for growing the plants were discovered July 12 in the cottage of a 25-year-old Chelsea man on W. Cedar Lake Rd. near Cavanaugh Lake Rd. The man was being evicted by his landlord when a civil processor and the landlord saw the operation. Police report the fluorescent lamps, scale, rolling paper, hash pipe and plants found are "consistent with a marijuana grow operation." The suspect was arrested on an unrelated warrant.

### Warrant Arrest

Ivan S. Fordyce, 25, of Chelsea was arrested on a bench warrant at his cottage on W. Cedar Lake Rd. near Cavanaugh Lake Rd., July 12. Fordyce was arrested for failing to appear in court on charges. He was transported to the Ann Arbor Police station after police were called to his residence to investigate a charge that Fordyce was violating the Controlled Substance Act.

### Dexter Township Larceny

Larceny was reported in the 9500 block of Lakeview Dr., July 16. A 46-year-old Ypsilanti man and his 43-year-old wife told police a paddle boat valued at \$1,400 was stolen between July 9 and July 14. The boat was taken from their cottage on Half Moon Lake.

# Chelsea Film Society Is Being Organized

A growing number of people are joining forces to organize a Chelsea Film Society.

Initial goal of the group is to start a series of week-end film nights late this fall. Plans call for a feature film from a different genre to be shown each week-end (classic, modern, teen, family) in order to get a feel for tastes of the Chelsea audience.

To help fund the on-going series, the group is seeking donations for a start-up fund. Proceeds from each showing will be used to fund future shows.

Some equipment will be needed by the group to get started. Among the most necessary items are a large projection screen and a back-up projector. Any other movie-related items could be used as well.

Short films will be shown all day Friday and Saturday, July 28-29, during Chelsea Sidewalk Days. Films will be shown at UAW Local 437 Hall on Main St., next to the Chelsea Post Office.

Chelsea Film Society organizers are awaiting a decision on being classed as tax-deductible group.

Volunteers are needed to fill a variety of positions such as ticket taking and helping the board of directors.

Further information, contributions and pledges may be addressed to Chelsea Film Society, Palmer Morrel-Samuels, 210 Park St., Chelsea, phone 475-2955, or to David Rodgers 311 East St., Chelsea, phone 475-4596

**The Quilter's Quarters**

Sidewalk Sale  
July 28-29  
20-50% OFF  
Selected Merchandise

Main Street  
(313) 475-5848

**MARK T. BURY, D.D.S.**

*We Welcome New Patients*

CHELSEA PROFESSIONAL BUILDING  
1200 SOUTH MAIN STREET  
CHELSEA, MI

PHONE: 475-3444

HOURS:  
MONDAY 2-8PM  
TUESDAY, WEDNESDAY, THURSDAY 9-5PM  
FRIDAY 9-1PM

**SIDEWALK DAYS**

**SUPER SAVINGS**

**OUTSIDE & OUT BACK**

Shop Our Sidewalk Tables for  
**SIZZLING SUMMER-END SAVINGS!**

**SAVINGS UP TO 70%**

**And Go Out Back to Our Alley Sale**

**SEASON-END SAVINGS**

On Reconditioned Lawnmowers,  
Riding Mowers & Tractors  
**ALL AT CLOSE-OUT PRICES!**  
*No Reasonable Offer Refused*

110 N. Main St.  
Downtown Chelsea

**Johnson's HOW-TO STORE**

Ph. 475-7472

**Sidewalk Sale SPECIALS!**

**SHOP EARLY**  
*Specials Limited to Stock!*

**AMANA "Over-the-Range" MICROWAVE OVEN** MVH110E . . . . . **\$339**

**ADMIRAL Extra-Large Capacity Washer** . . . . . **\$379**

**ADMIRAL Electric Dryer** . . . . . **\$319**

**GE SPACEMAKER II MICROWAVE** JEM27K . . . . . **\$198**

**AMANA 30" RANGE, Self-Clean Oven** . . . . . **\$499**

**G.E. CHEST FREEZER** 15 cu. ft. . . . . **\$399**

**JENN AIR DISHWASHER** . . . . . **\$379**  
less \$30 Rebate Net \$349

**PLUS: REBATES**

**Last 3 Days** **SPECIAL BONUS ON ANY Side-By-Side Refrigerator**

**NO PAYMENTS UNTIL JANUARY '97\***  
*Any other G.E. appliances purchased at the same time qualify too!*  
\*Ask for details.

**RCA 20" TV, white cabinet** . . . . . **\$299**

**GE COMPACT REFRIGERATORS** 2 cu. ft., 4 cu. ft., or 6 cu. ft. (Perfect for Dorm or Office. Priced from . . . . . **\$119**

**GE DeHUMIDIFIER (AHE25)** . . . . . **\$189**

**PIONEER STEREO SPEAKERS**, 120 watts (CSG303) Pr. . . . . **\$199**

**BOOKSHELF STEREO SYSTEMS** from **\$299**

**RCA and MAGNAVOX 25" Console TVs** . . . . . from **\$479**

**RCA 46" WIDESCREEN TV** . **\$1,688**

**CHANNEL MASTER Cross-fire Antenna** . . . . . Only **\$99.95**  
Mod #36788, 151" Deep Fringe. Lists \$177.

**Portable Radios, CD Players, Headphones & More!**

**Check Out the RCA Digital Satellite System.**  
*Display Systems Available & Ready for Installation*

**HEYDLAUFF'S**  
**APPLIANCES & ELECTRONICS**

113 N. Main St. in Downtown Chelsea  
Phone 313/475-1221

# Polly's

**Check & Compare  
You'll Save More  
At Polly's  
EVERYDAY**

•Lotto 47  
•Packaged  
Liquor

•Lotto 47  
•Packaged  
Liquor

**Sale Dates: July 26th Thru Aug. 1st, 1995**

**Double Coupons Up To 50¢**

**U.S.D.A. CHOICE BEEF  
Chuck  
Roast Or Steak**



**\$1.99**  
Lb.

Great For Potato Salad - Baking - Mashing  
New Crop  
**Michigan**

**Potatoes**



**\$1.49**  
10 Lb. Bag

Case Farms - Amish Style  
Deluxe Pack

**Boneless Chicken  
Thighs & Breasts**



**\$1.99**  
Lb.

Such Crust  
**Hot Dog Or  
Hamburger Buns**



**39¢**  
8 Ct.

Limit 2 Please With Additional \$10.00 Purchase.  
Additional Quantities 2 For \$1

•Regular •Light  
**Parkay  
Margarine**



**19¢**  
1 Lb. Otr.

Limit 2 Please With Additional \$10.00 Purchase.  
Additional Quantities 59¢

Selected Varieties  
**Bush's Best**

**Baked Beans**



**29¢**  
16 Oz.

Limit 2 Please With Additional \$10.00 Purchase.  
Additional Quantities 59¢

Selected Varieties  
**Country Maid**

**Ice Cream**



**\$1.99**  
1/2 Gal.

# TOTAL BOTTOM

Check & Compare...You'll Save More

Total  
Bottom Line  
Savings



Polly's Everyday Low Price  
Roundy's  
**Apple Juice**

**99¢** (64 Oz.)

Polly's Everyday Low Price

Total  
Bottom Line  
Savings



Polly's Everyday Low Price  
Big Chief  
**Sugar**

**\$1 19** (4 Lb.)

Polly's Everyday Low Price

Total  
Bottom Line  
Savings



Polly's Everyday Low Price  
Reg. - Natural  
Roundy's  
**Apple Sauce**

**\$1 19** (50 Oz.)

Polly's Everyday Low Price

Total  
Bottom Line  
Savings



Polly's Everyday Low Price  
Sunshine  
**Cheez-It**

**\$2 99** (24 Oz.)

Polly's Everyday Low Price

Total  
Bottom Line  
Savings



Polly's Everyday Low Price  
Roundy's  
**Scented Cat Litter**

**\$2 19** (25 Lb.)

Polly's Everyday Low Price

Save  
\$1.60

Service With A Smile At Polly's



Kellogg's  
**Corn Flakes**

**99¢** (18 Oz.)

With Coupon on Page 8

Kellogg's  
**Corn Pops  
or Froot Loops**

With  
Coupon on  
Page 8 **\$1 99** (15 Oz.)

Save  
\$1.00

Service With A Smile At Polly's



8 Pack Bottles or 12 Pack Cans

**Pepsi Products**

**\$1 99** (12-20 Oz. Plus Deposit)

Limit 1 Please With Additional \$10.00 Purchase  
Additional Quantities \$2.99

2 Liter  
**Pepsi Products**

**99¢** (Plus Dep.)

Total  
Bottom Line  
Savings

Service With A Smile At Polly's



Nabisco  
**Snack Crackers  
Better Cheddars,  
Wheat Thins, Twigs,  
Sociables and More**

**\$1 69** (7-10 Oz.)

# LINE SAVINGS!

**On Your Total Food Bill!**

**Save  
30¢**

HELPFUL FRIENDLY SERVICE AT POLLY'S

Selected Varieties

**Bareman's**

**Fruit Drinks**

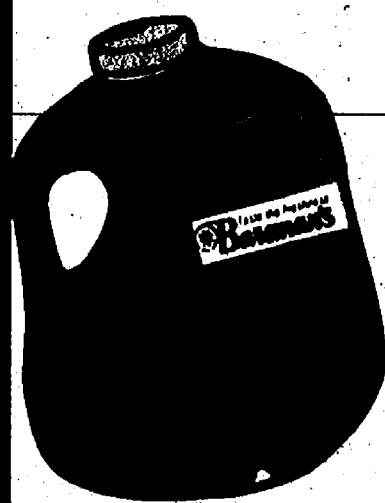

**69¢**

Gal.

**Total  
Bottom Line  
Savings**

Buyers' Choice Sale

Buyers' Choice  
**Macaroni & Cheese**

**29¢**

7.25  
Oz.

Buyers' Choice Sale

**Total  
Bottom Line  
Savings**

Buyers' Choice Sale

Buyers' Choice

**Tomato Sauce**



**39¢**

15  
Oz.

Buyers' Choice Sale

**Save  
88¢**

HELPFUL FRIENDLY SERVICE AT POLLY'S

Mueller's

**Elbows or Spaghetti**

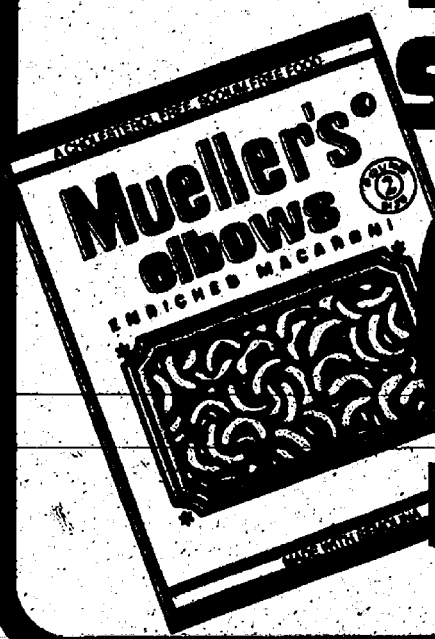

**99¢**

32

**Total  
Bottom Line  
Savings**

Buyers' Choice Sale

Buyers' Choice

**Tomato Juice**



**79¢**

46  
Oz.

Buyers' Choice Sale

**Total  
Bottom Line  
Savings**

Buyers' Choice Sale

Buyers' Choice

**Ketchup**



**69¢**

32  
Oz.

Buyers' Choice Sale

**Save  
40¢**

HELPFUL FRIENDLY SERVICE AT POLLY'S

Selected Varieties

**Keebler  
Pretzels**

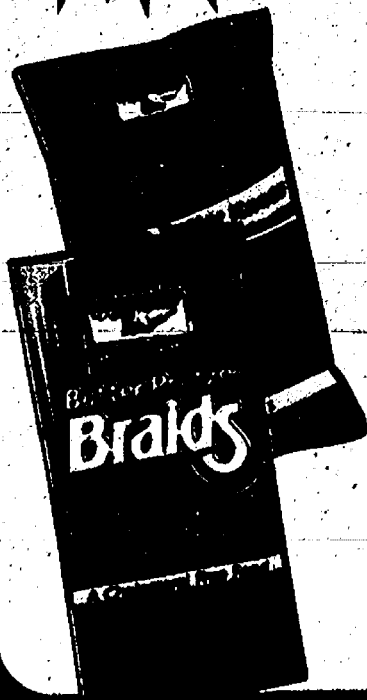

**89¢**

8.5  
Oz.

**Total  
Bottom Line  
Savings**

Buyers' Choice Sale

Buyers' Choice

**White Plates**

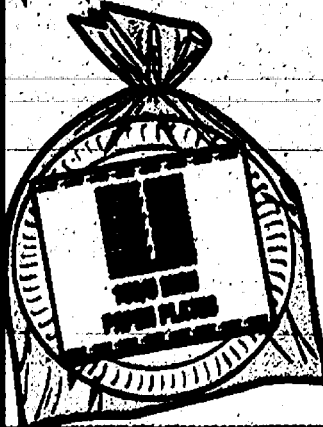

**2 \$3**

100  
Ct.

Buyers' Choice Sale

Mix & Match  
Roundy's  
Sliced  
Lunch  
Meats

**3 99¢**  
(2.5 Oz.)

**USDA Choice Meats**  
Great Savings All Week Every Week

Case Farms - Amish Style  
Deluxe Pack  
**Boneless Chicken  
Thighs & Breasts**

**\$1 99**  
Lb.

Roundy's  
**Hot Dogs**

**569¢**  
Lb.







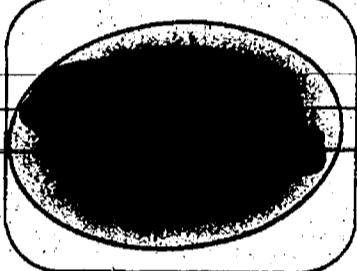
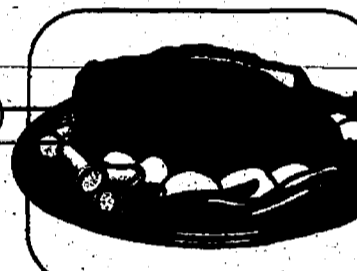

Roundy's  
Whole or Half  
Boneless  
Hams

**\$1 39**  
Lb.

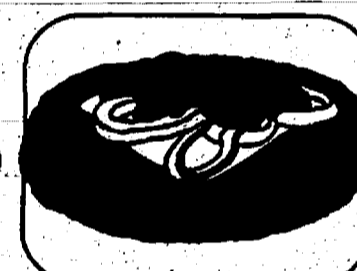
"Sliced Free!"

**Sliced  
Lunch Meats**

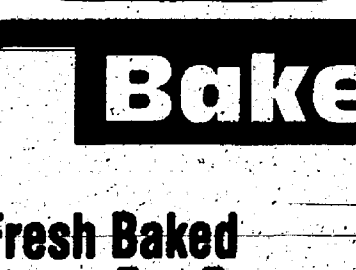
**89¢**  
16 Oz.

	U.S.D.A. Choice Beef <b>Short Ribs</b> .....	<b>\$1 99</b> <small>Lb.</small>		U.S.D.A. Choice Boneless Top Sirloin <b>Veal Steak</b> .....	<b>\$5 99</b> <small>Lb.</small>
	U.S.D.A. Choice Beef <b>Arm Steak</b> .....	<b>\$1 59</b> <small>Lb.</small>		U.S.D.A. Choice Beef Round Bone <b>Pot Roast</b> .....	<b>\$1 59</b> <small>Lb.</small>
	Case Farms - Amish Style Boneless Chicken <b>Breast Tenders</b> .....	<b>\$2 59</b> <small>Lb.</small>		<b>Ground Veal Or Breaded Veal Cutlets</b> .....	<b>\$1 99</b> <small>Lb.</small>
	"Great For The Grill" Hickory Smoked <b>Pork Chops</b> .....	<b>\$2 59</b> <small>Lb.</small>		Turkey Store <b>Ground Turkey</b> .....	<b>\$1 99</b> <small>Lb.</small>
	U.S.D.A. Choice Center Cut <b>Lamb Chops</b> .....	<b>\$5 99</b> <small>Lb.</small>		Turkey Store <b>Turkey Breast Roast</b> .....	<b>\$2 99</b> <small>Lb.</small>

Roundy's Thick  
Sliced  
Bacon

**\$1 19**  
Lb.

**Deli** In Our Full-Service Deli Stores Only!

Wilson  
**Cooked  
Bavarian  
Ham**

**\$1 69**  
Lb.

 **Pasta Salad**

**\$1 99**  
Lb.

 **Mozzarella  
Cheese**

**\$2 99**  
Lb.

 **Pita  
Bread**

**\$1 19**  
12 Oz.

•Onion •Wheat •White  
Kangaroo

**Great On The Grill!**

Fresh Canadian  
**Lake Trout  
Steaks**

**\$1 99**  
Lb.

From Ground Beef  
Fresh  
**Round Chuck**

**\$1 59**  
Lb.

Family  
Pack

**"The Other White Meat"  
Fresh Cut  
Pork Blade Steak**

**\$1 29**  
Lb.

**Blue Marlin Steaks Or  
Blue Marlin Shish Kabobs**

**\$4 99**  
Lb.

With Tomatoes, Onions,  
Mushrooms & Peppers

**Bakery** In-Store Bakery Dept. Stores Only!

Fresh Baked  
**Raisin  
Bread**

**\$1 49**  
Loaf

Fresh Baked  
**Hot Dog Or  
Hamburger  
Buns**

**99¢**  
8 Ct.

Fresh Baked  
**Cinnamon  
Buns**

**6/\$1 19**  
For

Fresh Baked  
**Cherry  
Pie**

**\$2 99**  
8"

# Polly's Dairy & Frozen Specials

Total  
Bottom Line  
Savings

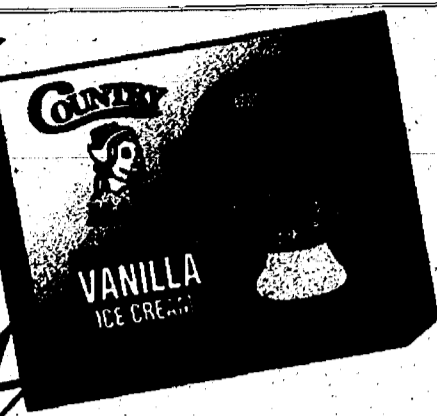

Selected Varieties  
**Country Maid  
Ice Cream**

**99¢** 1/2 Gal.

Total  
Bottom Line  
Savings



Bareman's  
**Chip Dip or  
Sour Cream**

**59¢** 16 Oz.

"LOWEST PRICES IN TOWN"

Save  
**\$1.00**

Selected Varieties  
**Michigan Brand  
Cottage Cheese**



**99¢** 15 Oz.

"LOWEST PRICES IN TOWN"

Save  
**50¢**

Roundy's  
**Lemonade** **Orange  
Juice**

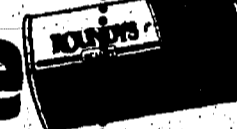

**39¢** 12 Oz.

**69¢** 12 Oz.

Total Bottom  
Line  
Savings

Save  
**54¢**



Selected Varieties  
**Homemade  
Ice Cream**

**3 \$4** Pints

"New"  
**Minute Maid Orchard Best  
100% Juice Blends**

**99¢** 12 Oz.

Values From Crystal Farms

Crystal Farms  
**Butter**

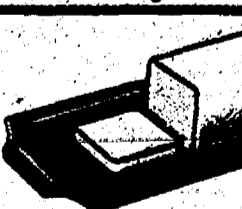

**99¢** 1 Lb. Ours.

•Cheddar •Mozzarella •Pizza  
**Crystal Farms  
Shredded Cheese**

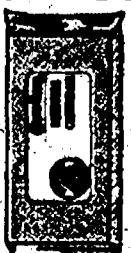

**\$1 19** 8 Oz.

Crystal Farms  
**American Cheese  
Singles**



**\$1 39** 16 Oz.

Save  
**\$1.20**

Freezing Pleezing Favorites

Freezer Pleezer  
•Twin Pops  
•Trix Pops  
•Sugar Free Pops



**99¢** 12 Ct.

Freezer Pleezer  
•Tropical Pops  
•Root Beer Float  
•Ice Cream Bars

**2 \$3** 12-16 Ct.

# Save Big On Package Goods At Polly's

Save  
\$1.00

24 Pack Cans  
Reg. •Blue •Light •Ice  
**Labatt's  
Beer**

**\$11.79**

12 Oz.  
Plus Tax & Deposit

Total  
Bottom Line  
Savings



18 Pack Cans  
Selected Varieties  
**Miller High Life**

**\$5.99**

12 Oz.  
Plus Tax & Deposit

Save  
\$1.00

Package Goods Special



24 Pack Cans  
Selected Varieties  
**Schlitz or  
Carlings Black Label**

**\$6.99**

12 Oz. Plus  
Tax & Deposit

Total  
Bottom Line  
Savings

Package Goods Specials



12 Pack Cans  
•Regular •Light  
**Budweiser**

**\$6.99**

12 Oz. Plus  
Tax & Deposit

E & J  
•White Zinfandel & Grenache  
•Sauvignon Blanc  
•Chardonnay •Burgundy  
**\$4.99**

Plus Tax

1.5  
Liter

6 Pack Bottles  
•Original •Gold  
**Zima**  
**\$3.99**

Plus Tax & Deposit

12  
Oz.

Selected Varieties  
**Bartles & Jaymes  
Wine Coolers**  
**\$2.99**

Plus Tax & Deposit

4  
Pack

## Summertime Refreshments

2 Liter  
**7-Up  
Products**

**89¢**

Plus  
Dep.



Selected Varieties  
**All Sport  
Thirst Quencher**

**79¢**

32  
Oz.

Selected Varieties  
**Ocean Spray  
Lemonade**

**99¢**

32  
Oz.



## Health & Beauty Care Specials

Selected Varieties  
**Noxzema  
Pump Lotion**

**\$2.99**

10.5  
Oz.

Bonus Pack  
**Barbasol  
Shaving Cream**

**99¢**

14.75  
Oz.



Selected Varieties  
**Vaseline Intensive Care  
Hand & Nail Lotion**

**\$2.99**

10  
Oz.

Selected Varieties  
**Band Aid**

**\$1.99**

30-60  
Ct.



# Polly's

Guaranteed Fresh Fruits & Vegetables!!!

Great For Potato Salad  
New Crop

## Michigan Potatoes



# \$1.49

10 Lb.  
Bag



New Crop  
Michigan  
**Blueberries**

# 99¢

Pl.

Large Vine  
**Tomatoes**

# 88¢

Lb.

Jumbo Size  
Red Slicing  
**Onions**

# 59¢

Lb.

“Try Some Sliced Cream”  
Juicy Sweet  
**Southern Peaches**

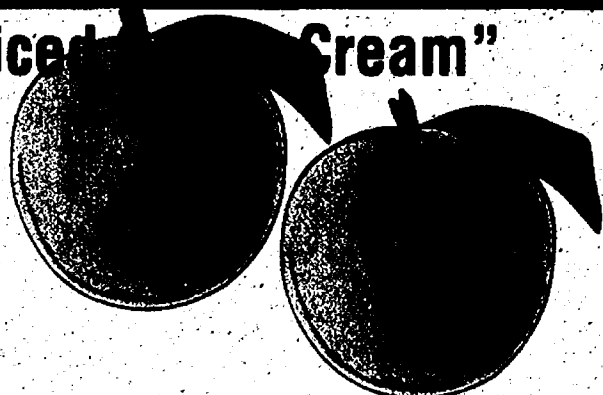

# 59¢

Lb.

Fresh  
Snow White  
**Mushrooms**

# \$1.19

8 Oz.

Fresh Crispy  
Ready To Use  
**Cole Slaw Mix**

# 89¢

1 Lb.  
Bag

IN-AD COUPON

EFFECTIVE 7-25 THRU 8-1-85

RVO125

## Save \$125

on ONE 10 oz.  
Michigan Corn Meal  
cereal ONLY.



GOOD ONLY AT POLLY'S

IN-AD COUPON

EFFECTIVE 7-25 THRU 8-1-85

RVO130

## Save \$130

on ONE 10 oz.  
Michigan Corn Meal  
cereal ONLY.

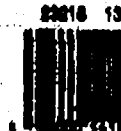

GOOD ONLY AT POLLY'S

IN-AD COUPON

EFFECTIVE 7-25 THRU 8-1-85

RVO135

## Save \$135

on ONE 10 oz.  
Michigan Fruit Loops  
cereal ONLY.



GOOD ONLY AT POLLY'S

**OPEN DAILY**  
6 A.M. TO 12 MIDNIGHT EVERYDAY

**JACKSON**  
1821 SPRING ARBOR

**CHELSEA**  
1181 M-52 HIGHWAY

Packaged Liquor  
**LOMKY?**  
Double Coupons  
See Store For Details

**OPEN DAILY**  
6 A.M. TO 12 MIDNIGHT EVERYDAY

**JACKSON**  
2119 FERGUSON ROAD

**JACKSON**  
201 PARK AVENUE